Digitized by the Internet Archive
in 2015

https://archive.org/details/directoryofalbem1930seld

DIRECTORY

—OF—

Albemarle, N. C.

—AND—

New Town, Efird and Wiscassett Hill and Kingville

JANUARY, 1930

Published and Edited by

A. SELDERS

Price $5.00

PREFACE

A great factor in the upbuilding of any city is its civic pride; the fact that your citizens stand as a unit on everything that affects the prosperity of your city is worthy of commendation.

The City Directory is one of the foremost enterprises of any city; it is generally referred to by the press of the whole country as a semi-public institution of great value.

The Directory is more than a mere list of names of residents giving their various occupations and addresses; it is an infallible guide to your city, for your people and for the stranger within your gates. It not only deals with your people, but with your government, your institutions and various other organizations. It is a recognized standard work of reference and becomes the most valuable and reliable history of your city and its citizens. As there is no other publication in the world which gives the information as contained in the City Directory, there is probably no other publication in which all the people are so vitally interested.

To gather this data and compile a volume of this character is no easy task. It requires much time, a well-defined system, and incurs no little expense, and if errors occur or a single name is omitted which should appear in the work, it is generally the fault of the people and not of the publishers, as every house is visited, and it is not the publisher's or the canvasser's fault if some one fails to give all the information or gives it incorrectly. The intentions of the publisher are always for improvement, and you can always count on getting as accurate a directory as circumstances will permit.

WINKO

The Waterless Soap

CLEANS THEM CLEAN

It Works Wonders

FOR BABY'S BATH

FOR CHILDREN

REMOVES PAINT

REMOVES ALL SPOTS

and stains, except iron rust, from Silks, Georgette Crepe, Crepe de Chene, and all delicate fabrics, Laces, Ribbons, etc. It cleans hair brushes, removes grease, paint, ink and grime almost instantly. For ice box, milk bottles and glassware, Chinaware, it removes blood stains.

Every automobilist should carry a can in his auto. Rub on the soap and wipe with paper.

Wink-O Toilet and Shampoo Soap

is harmless to the most delicate and tender skin. Do not be afraid to wash baby with it.

A. SELDERS, General Agt.

Albemarle, N. C.

102427

STANLY CO

Albem

E. L. Hearne

Electrical Contractor

House Wiring a Specialty

Motors and Service, Lamps,
Heating Appliances, etc.

ALBEMARLE, N. C.

Office Phone: 297

House Phone: 247

Columbia Theatre

Is the place to spend a

pleasant hour

Their weekly repertoire
is always good and
entertaining

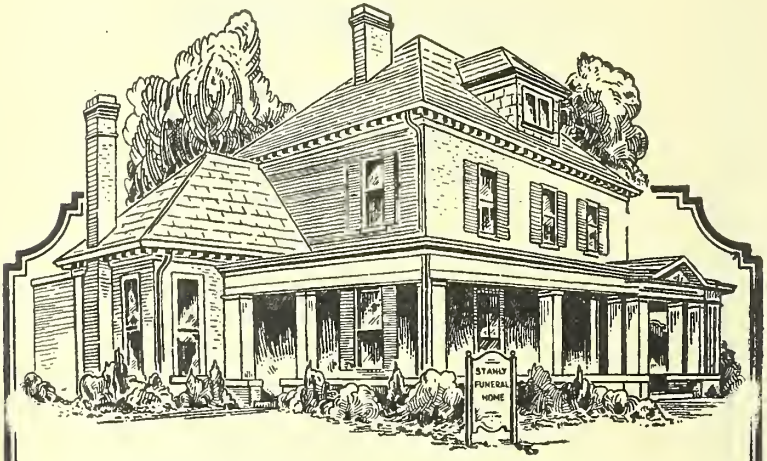

Refined Funeral Service

Home-like—quietude of a sanctuary where utmost respect and privacy is accorded a loved one passed away—female attendants—chapel and ambulance service—embalming and undertaking.

Our Service Is Sure—Correct—Polite, And Obliging.

AMBULANCE SERVICE

Phones .....107 and 188

STANLY FUNERAL HOME

ALBEMARLE . N. C.

Several Hundred Stanly County Residents will tell you that the

G. C. MORTON & COMPANY'S STORE

Is The Place where you get the Best Values for the Least Money, in

Shoes, Dry Goods, Gent's Suits—made to order— and Groceries and Notions.

YOUR CASH BUYS MORE VALUE THAN CREDIT!

We want to please—All our Goods are Guaranteed.

Thanking all for their liberal patronage in 1929, we wish you all Prosperity in 1930.

G. C. Morton & Co.

T. P. Bumgardner, Mgr. C. R. Bolick, Asst. Mgr.

Stanly Auto Co.

Fords—Fordsons Lincoln Cars

"Genuine Ford Parts and Service"

ALBEMARLE, N. C.

Albemarle Coal & Ice Company

Are ready at all seasons to furnish all with their

COAL & ICE

Reasonably and Promptly—
The Best Quality.

HALL'S

The Store of Courteous Service
and
Quality Merchandise

Will Appreciate Your Patronage.

WE SPECIALIZE IN PRESCRIPTIONS.

HALL'S PHARMACY

"THE REXALL STORE"

PHONE 112 ALBEMARLE, N. C.

For Prompt Service, call—

ALBEMARLE STEAM LAUNDRY

Phone 86.

We Wash Everything but the Baby.

Rough dry wash with flat work _____ 7c lb.
Finish wash with flat work _____ 12c lb.

Albemarle Steam Laundry

ALBEMARLE, N. C.

Morgan Motor Company

—Sales and Service—

Oakland All-American Six and Pontiac

Five Points **Phone 533**

ALBEMARLE, N. C.

Anything and Everything appetizing in Baked Goods can be had at the Popular—

ALBEMARLE BAKERY

The Home of "Mother Goose" Bread

Our aim is to give you the best that can be had.

Our customers are all well pleased and are our friends.

A CUSTOMER ONCE—
A PERMANENT ONE

Albemarle Bakery

KING AVENUE. **PHONE 34**

When children grow RESTLESS

Perhaps it's time to check up on the Home Furnishings.

P. J. HUNEYCUTT & CO.

LATE NOVELS

—Write—

A. SELDERS, Albemarle, N. C.

THE OLD BLOCKADERS' CAVE
ALONZO PERKINS
THE MOUNTAIN QUEEN
THE NATIVE SON WHO LOST HIS IDENTITY
THE COLLEGIATE TENDERFOOT WHO MADE GOOD
WOULD YE? CHILDREN'S STORIES
THE BLUE-BELLIED YANK
YANKEE IN DIXIE SOUTHLAND SON
IRISH COLLEEN
JOHNIE AMERICAN ON THE SPOT
AND
BETWIXT AND BETWEEN

STANLY LUMBER CO., Inc.

Dealers in

Rough and Finished Lumber,
Mill Work

and

Building Material

Phone 600

Railroad Street near Southbound Depot.

Wolf's Fashion Store

Headquarters for

STYLE AND QUALITY

Exclusive Millinery and
Ready-to-Wear

THE STORE OF SERVICE

Phone 319 Albemarle, N. C.

Lowder Milling Company, Inc.

Manufacturers of

High Grade Flour, Meal and Feed

CUSTOM WORK DONE.

"Try Springold Plain Flour"

and

"Lowder's Sunburst Self-Rising"

For Good Hot Biscuits.

Phone 666.

W. MAIN ST. SOUTH OF EFIRD MILL.

Meats and Fancy Groceries a specialty

Quality and Service our Motto.

Albemarle's Best Food Store.

City Grocery

CROTTS BROS., Prop's.

Phones 33 and 506

Next to Post Office.

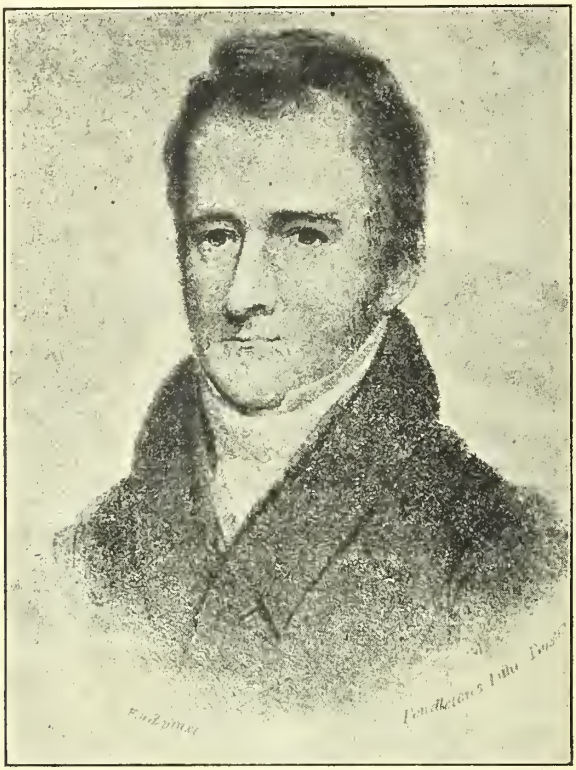

JOHN STANLY

JOHN STANLY, for whom Stanly County was named, was born at New Bern, on the 9th day of April, 1774. He was the son of John Wright Stanly, a merchant of great enterprise. He was left an orphan at the age of 15 and his academic studies were cut short. However, he was thrown in company with a firm of lawyers, and by diligent application became one of the best lawyers in the state.

ALBEMARLE AS SEEN FROM THE AIR

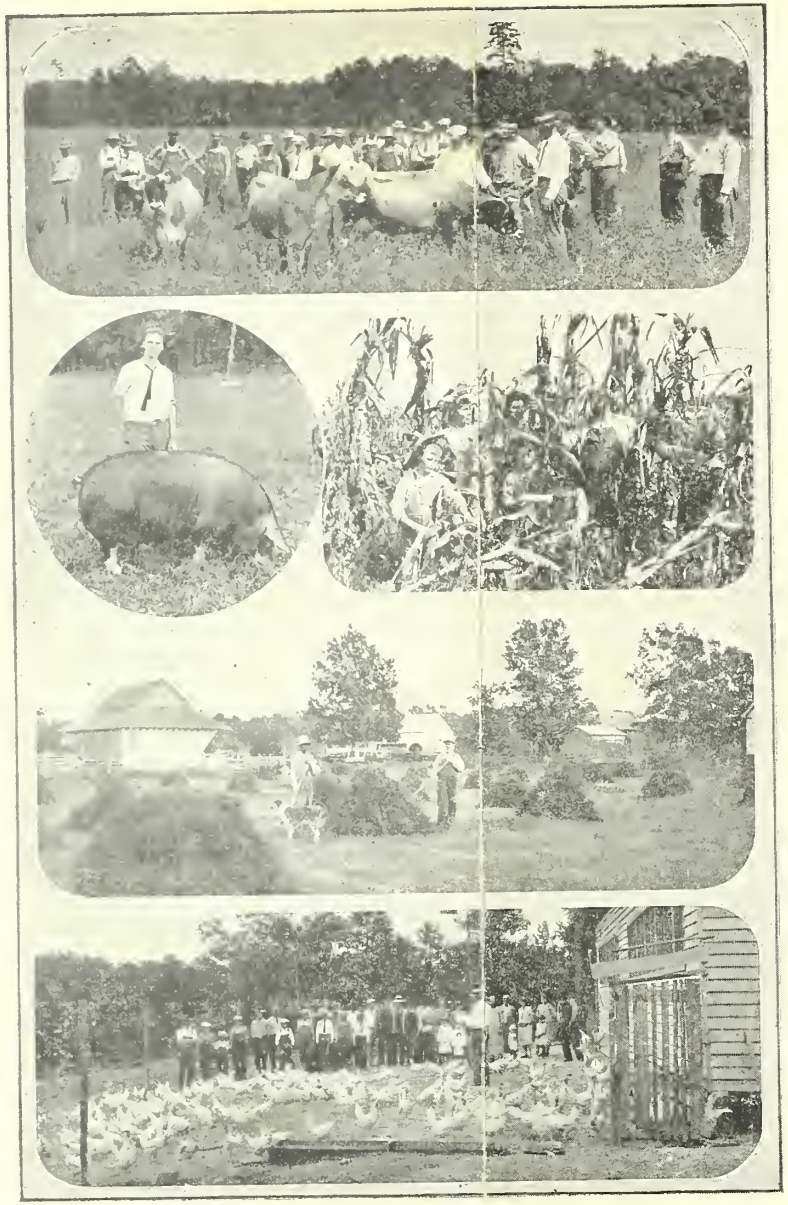

SCENES SNAPPED AROUND STANLY COUNTY FARMS

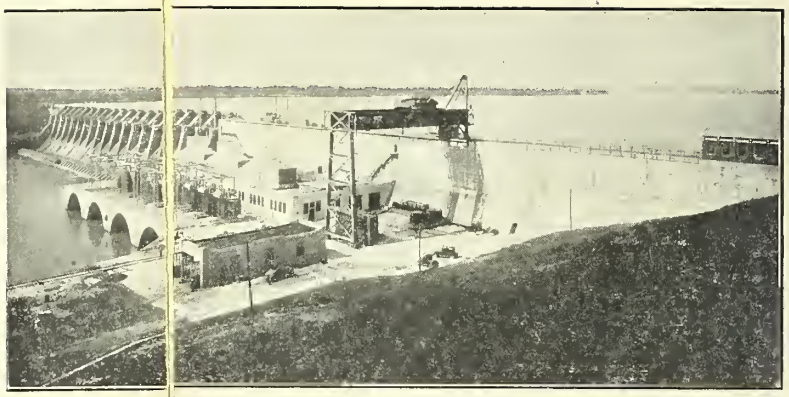

A BIG POWER PLANT ON THE YADKIN

This dam and power plant is located in Stanly County about three miles below Norwood. It is operated by the Carolina Power and Light Company and is one of the most up-to-date plants in North Carolina.

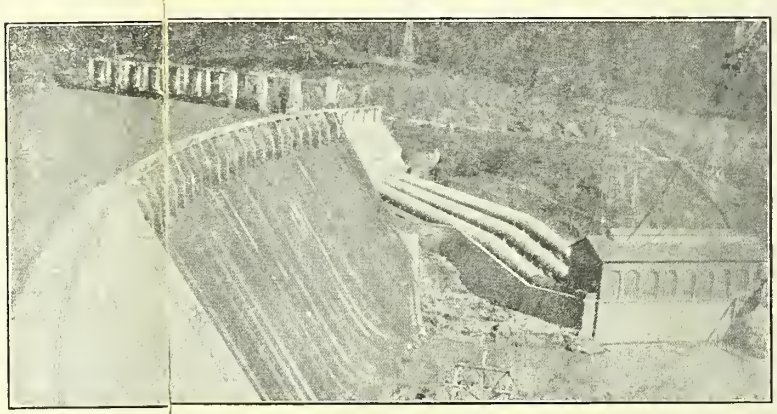

NARROWS DAM AND POWER HOUSE

Both alternating and direct currents are generated in this plant which is located at Badin and is within ten minutes' drive of Albemarle. The dam is 210 feet high.

J. C. PENNEY CO. Always Dependable Merchandise MAIN STREET

HISTORY

Thirty-five years ago Albemarle had 297 people within her midst, while today she has over eight thousand residents.

Albemarle is the county seat of Stanly County and is located 41 miles Northeast of Charlotte, 31 miles South of Salisbury, 31 miles North of Wadesboro, and 119 miles from Raleigh, the capital of the State. Three State highways lead to Albemarle: No. 80, which crosses the State from North to South, is paved from Salisbury to Albemarle; No. 27 is a paved highway leading from Charlotte to Albemarle; and No. 74, from Sanford to Albemarle, is a part of the highway from Raleigh to Charlotte; however, No. 74 runs, after reaching Albemarle, to Concord.

Today there is not a better town in the state for anywhere near its size than Albemarle. We say this without any fear of contradiction. It is not located in the mountains, where it can boast of its cool climate, enticing breezes and summer tourists, neither is it situated on the seashore, where the fishing, boating and bathing are predominant features but it is located in the gateway of the Piedmont district, which is acknowledged by all to be the very best section of the southern states. We might say, "The Garden of Eden" of the south.

Albemarle and the surrounding section have a diversified lot of industries. It does not have to depend entirely upon its manufacturies for its sustenance nor its farmers, who are engaged in diversified farming, but they both together tend to make it one of the best towns in the state, where the scarcity of money seldom occurs as a proof of which, we will mention the fact that Albemarle has twelve chain stores. Everybody knows that chain stores do not put one of their stores in a poor town.

It is a fact that Albemarle is not advertised as she should be. Very few people outside the corporate limits of the city have the least conception about the great facilities that she can offer to prospective manufacturers. She has an enterprising lot of citizens full of pep and are truly live wires which give off their power when proper connection is made with them. They are also congenial as well as enterprising. And are willing to extend the right hand of fellowship to any one who wishes to become a permanent citizen of the town.

There are seventeen textile plants in Albemarle with approximately 200,000 spindles. These plants consume approximately 50,000 bales of cotton each year, and the annual output of yarn

STANLY BANK & TRUST CO. STRENGTH-SAFETY-SERVICE.

is approximately 15,000,000 pounds. The annual payroll of these plants which employ 3,000 men and women, is over $1,500,000.

Each day 3,000 dozen pairs of ladies' and children's hose are manufactured in Albemarle by its two hosiery mills which employ over 500 operatives. Full fashioned silk hose as well as mercerized and cotton hose are manufactured by these two mills.

Three flour mills with a daily output of 550 barrels.

One of the largest Coca-Cola bottling plants in the State; also large Chero-Cola bottling plant. High tension Hydro Electric Power connection for lights and power.

Four wood working plants, manufacturing high grade mantels, boxes, building materials, porch swings, dining room suites, and cabinet works.

Three hotels—Hotel Albemarle, Central, and Maralise—one of which is considered one of the most up-to-date of its size in the State.

Three graded schools with 60 teachers and 2,000 children. Eight splendid church edifices and a number of smaller ones.

The largest monument factory in the two Carolinas; a large concrete block and tile factory, and an ice plant.

Thirteen and one-half miles of paved streets; 30 1-4 miles sidewalks.

Finest resident mill section, (known as Bungalow Town) in the South.

All main business and resident streets paved and lined with sidewalks.

Splendid water, light and sewerage systems.

Three splendid banks; two building and loan associations; five large department stores; splendid homes and large business section. One newspaper.

The death rate is the lowest of any town in the state, it only being nine to the thousand. Living conditions are very reasonable and house rent $10 to $25 per month.

Albemarle is the largest town between Raleigh and Charlotte on the Raleigh-Albemarle-Charlotte State Highway, and best trading center in this section of the state.

Something over $5,000,000 have been expended in buildings and improvements in the past five years.

Stanly County Has—

The North Carolina Power Company have built two $1,000,000 dams on the Pee Dee river and a new concrete bridge has just been finished, the middle span of which is over 100 feet high.

A population of over 30,000 people.

TRADE AT BELK'S The Home Of Better Values.
Phone 265 South Second St.

EFIRD'S DEPT. STORE "Outfitters for the Whole Family." Main Street.

Three railroads—two running North and South, and one East and West across the county.

Two hundred miles of highly improved topsoil, gravel and hard surface highways, 65 miles of which are under state control; and the county, according to State Highway Commissioner Page, has one of the best systems of highways in the state.

Four famous mineral springs—the Rocky River Springs, Moss Mineral Springs, Howell Mineral Springs and Misenheimer Springs.

One of the largest aluminum plants in the world at Badin, and the highest spillway dam in the United States at the Narrows on the Yadkin River.

Water power developed 200,000 h. p., and undeveloped, 75,000 h. p. on the Yadkin, Pee Dee and Rocky rivers, making a total of 375,000 h. p., thus having more water power than any other county in the state. All undeveloped power in process of development.

Fourteen consolidated county schools, 11 of which occupy splendid modern new brick buildings; and seven banks in the various towns, including those in Albemarle.

The magnificent reinforced concrete bridges across the Pee Dee River on the Raleigh-Albemarle-Charlotte highway, and across the Rocky River on the Cross State Highway are among the best bridges in North Carolina.

Stanly County has made more progress and witnessed more development in the last 15 years than any other county in the south. Its population is almost entirely native, at least 90 per cent white. Practically all the farmers own their homes and the farmers produce grains, grasses, and grow livestock and live at home.

FIDUCIARY INSTITUTIONS

The city has THREE very solid Monetary Institutions. During all the hard times they stood as a stonewall against all runs.

CABARRUS SAVINGS BANK

Organized 1899.

Officers

H. I. Woodhouse, president. M. J. Harris, Cashier.
J. R. Jones, Vice-President.

FIRST NATIONAL BANK

Organized 1917.

Officers

D. B. McCurdy, President. D. D. Parker, Vice-President.
H. P. Morrow, Cashier.

MORGAN FURN. STORE Funeral Directors & Embalmers North 1st St. Phone 32.

SIBLEY MFG. CO. Lumber—Building Material
Cross Arms—Boxes—Wood.

STANLY BANK & TRUST COMPANY
Organized 1904.
Officers

A. C. Heath, President. A. P. Harris, Cashier.
E. E. Snuggs, Vice-President. W. H. Whitley, Asst. Cashier
R. A. Rogers, Asst. Cashier. A. P. Harris, Jr., Asst. Cashier.

WATER WORKS

The City Water Works were established in 1911 at a cost of $55,000. Additional improvements have run the cost up to a total cost of $275,000. The water is pumped from Long Creek with an average of 60 pounds pressure. 500,000 gallons are used daily and there are 700 users. There are eight miles of mains.

FIRE DEPARTMENT

The city is protected by one of the best, if not the best volunteer Fire Departments in the State. They have an American-LaFrance fire apparatus with an electric fire alarm. 3,500 feet of hose are utilized. Dr. C. I. Miller is the efficient Chief.

TELEPHONE

The Albemarle Telephone Company.

This is a local company but has an agreement with the Bell Telephone in connection with long distance telephoning. There are 525 phones in Albemarle and they have 200 in Badin and New London.

RAILROADS

Two railroads run through the town. The Yadkin, controlled by the Southern, and the Southbound, controlled by the A. C. L. R. R.

NEWSPAPER

The city is, indeed, very lucky in having one of the best equipped semi-weekly newspapers in the Old Tar State. It enjoys a very satisfactory clientele—The Stanly News and Press.

SHOW HOUSES

Two good Movie shows cater to the amusement of the picture lovers. The Columbia, on West Main Street, and the Alameda, on North Second Street.

ELECTRIC LIGHT PLANT

This plant is owned by the City and gives good service.

PIEDMONT PRESSING CLUB Dry Cleaners and Pressers.
Clever Work & Low Prices.
WEST MAIN STREET PHONE 192.

J. C. PENNEY CO. Always Dependable Merchandise MAIN STREET

SELDERS DIRECTORY CO.

CITY OFFICERS

Mayor, M. J. Harris. Clerk, L. C. Russell.

CITY COUNCIL

A. C. Heath, E. E. Snuggs, D. B. McCurdy, Charles Smith H. Armfield.

Superintendent Water Works ..... George Moore
Chief of Police ..... N. C. Cranford
Chief of Fire Department ..... Dr. C. I. Miller

COUNTY OFFICERS

State Senator ..... W. E. Smith
Representative ..... L. H. Bost
County Clerk ..... J. A. Little
Register of Deeds ..... W. M. Harward
Sheriff ..... N. A. Cooper
Coroner ..... R. M. Lefler
Surveyor ..... Ellis Huneycutt
City Tax Collector ..... Frank Snuggs

COUNTY COMMISSIONERS

Dr. J. I. Campbell, L. A. Little and C. D. Plyler.

Farm Demonstrator ..... O. H. Phillips
Home Demonstrator ..... Miss Elizabeth Bridge
Superintendent of Schools ..... J. P. Sifford
Judge of Recorder's Court ..... T. B. Mauney
Solicitor ..... J. W. Kendall
County Depository ..... The Three Banks

POST OFFICE

L. M. Almond, Postmaster. C. B. Morton, Asst. P. M.

CLERKS

T. B. Bruton, Jasper C. Boone, K. F. Thomas, Maud Brown and A. L. Hudson.

RURAL CARRIERS

1—J. B. Watson, 2—R. A. Lowder, 3—A. L. Burleson, 5—W. G. Lowder, 6—G. L. Efird.

CITY CARRIERS

Ernest Misenheimer and Davis A. Lambert.
Albemarle inaugurated City Delivery on January 1st, 1927.

ALBEMARLE MUSIC STORE Atwater Kent Radio
Everything In Music.
Phonograph & Radio Repairing. Phone 543.

LITTLE'S SHOE SHOP Fine Shoe Repairing Done While You Wait. Good Work. Low Prices.
Phone 596. East Main Street.

LOCAL ORDERS

MASONIC

Rooms Stanly Bank Building. K. F. Thomas, Secretary.

JR. O. U. A. M.

Rooms Masonic Hall. A. B. Camp, Clerk.

RED MEN

L. R. Almond ..... Sachem

W. O. W.

M. H. Morton ..... Clerk

LIONS

A. P. Harris ..... President

ROTARY

W. G. Dotson ..... President

AMERICAN LEGION

O. H. Phillips ..... Commander

MERCHANTS ASSOCIATION

H. M. King ..... Secretary

WOMAN'S CLUB

Mrs. P. J. Huneycutt ..... Secretary

P. O. S. OF A.

J. B. Watson ..... Secretary

K. OF P.

F. A. Truett ..... C. C.

CHURCHES

LUTHERAN

Cor. South and Second Streets — Organized 1880
Rev. Geo. H. Rhodes, Pastor.

CENTRAL M. E., SOUTH

Second Street — Organized in 1850
T. F. Marr, Pastor.

R. A. CROWELL & SONS General Insurance. Surety Bonds & Loans. Phone 520. Hill Bldg.

J. D. GANTT PLUMBER. Pumbing, Heating & Fixtures.
Pumps and Fresh Water Systems.

FIRST STREET M. E.
First Street — Organized 1905
Rev. E. M. Avett, Pastor.

FIRST BAPTIST
Second Street — Organized 1900
Rev. F. A. Bower, Pastor.

METHODIST PROTESTANT
West Albemarle — Rev. J. R. Anderson, Pastor

NORTH ALBEMARLE BAPTIST
North End — Rev. L. D. Tyson, Pastor

PRESBYTERIAN
Cor. First and North Sts. — Organized 1898
Rev. C. G. Long, Pastor.

WEST ALBEMARLE BAPTIST
West Albemarle — Rev. M. L. Dorton, Pastor

CONGREGATIONAL
Old Salisbury Road.

GRACE BAPTIST
Old Salisbury Road.

HOLINESS CHURCH
Depot Street, West Side.

STREETS AND AVENUES

Main Street—East and West to City limits.
South Street—Railroad West to City limits.
North Street—Depot Street to Fifth Street.
Factory Street—Depot Street to Second Street.
Franklyn Sreet—Depot Street to Second Street.
Glenn Street—Railroad to Second Street.
Lowder Street—Railroad West.
Salisbury Road—Main Street to West City limits.
Leslie Street—Depot Street to Second Street.
Watts Street—Salisbury Road to Second Street.
Graham Street—Salisbury Road to Railroad.
Edgemont Street—Salisbury Road to Railroad.
King Avenue—Cedar Street to First to Second.
Herrin Street—West City limits to Second Street.

HENDLEY'S AUTO SERVICE Tires, Tubes, Batteries, Oils, Grease & Gasoline.

ALBEMARLE GROCERY CO. Wholesale Grocers. Depot St. Phone 74

Summit Avenue—Second Street to East City limits.
Pee Dee Avenue—Third Street to East City limits.
Montgomery Avenue—Fourth Street to East City limits.
Oakwood Avenue—Fourth Street to Ninth Street.
Cannon Street—Third Street to East City limits.
McGill Street—Third Street to East City limits.
Webb Street—Fulton Street to Fifth Street.
East Street—Second Street to City limits.
Yadkin Street—Third Street to East City limits.
Tenth Street—Pee Dee Avenue to East City limits.
Ninth Street—Pee Dee Avenue to East City limits.
Eighth Street—Montgomery Avenue to City limits.
Seventh Street—Pee Dee Avenue to City limits.
Sixth Street—Pee Dee Avenue to City limits.
Fifth Street—Pee Dee Avenue to City limits.
Fourth Street—North to South City limits.
Third Street—North to South City limits.
Second Street—North to South City limits.
First Street—North to South City limits.
Depot Street—Second Street to Leslie Street.
Brown Street—South City limits to Lowder Street.
Austin Street—Main Street to North City limits.
Love Street—Main Street to North City limits.
Long Street—North to South City limits.
Hadow Street—East from Palmer Road.
Ruby Street—East from Palmer Road.
Forest Street—East from Palmer Road.
Heath Street—North from South Street to Main Street.
Green Street—From Fourth Street to Fifth Street.
Snuggs Street—From Fourth Street to Pee Dee Avenue.
Spring Street—East from Fifth to Sixth Street.
Fulton Street—From Webb Street, North.
Ludlow Street—West from Second Street to Rail Road.
Salisbury Street—West from Second Street to Rail Road.
Broom Street (W. Side)—West Main to Lowder Street.
Mills Street (W. Side)—From Broom Street West to Concord Road.
Maple Street (W. Side)—From Church Street West to limits.
Walnut Street (W. Side)—From Church Street West.
Wiscassett Street (W. Side)—Railroad West.
Church (W. Side)—From Mills, North, to Wiscassett Street.

I. R. BURLESON, ATTY. Law Office, Hill Building. PHONE 105

J. C. PENNEY CO. Always Dependable Merchandise MAIN STREET

SELDERS DIRECTORY CO.

CITY SCHOOLS

M. S. Beam, Superintendent.

29 Teachers. 850 Pupils.

EFIRD-WISCASSETT

O. D. Ritchie, Superintendent.

27 Teachers. 1019 Pupils.

KINGVILLE (COLORED)

J. N. Williams, Superintendent.

4 Teachers. 159 Pupils.

BUILDING & LOAN ASSOCIATIONS

Two well-managed building and loan associations have played a large part in making Albemarle a home-owning city. . Many citizens have found that the building and loan method of saving money is a good one.

PUBLIC LIBRARY

The Stanly County Public Library, which is located in Albemarle, employs a full time librarian and is being extensviely used by Stanly county citizens. It contains 3,000 volumes. Miss Julius Amis, Librarian.

HOSPITALS

There are two well-equpiped hospitals in Albemarle with capable personnels. Patients are treated here from the entire county, and from the surrounding counties.

TAX AND INSURANCE RATES AND OFFICIAL BOARDS

Albemale's tax rate reached its peak height several years ago, and since that time it has been dropping. The City rate for this year is $1,25, while the county rate is $1.30.

The business men of Albemarle and Stanly County have been taking a vital part in the government of the city and county. The Board of Aldermen of Albemarle is made up of a group of successful business men, and they have given Albemarle a business administration. The Board is liberal in its views, and encourages new industries.

Albemarle is under the second classification for insurance rates. This classification was given Albemarle when the official board employed a paid Fire Department, and added the necessary fire fighting equipment.

W. E. BOGLE, ATTY. Hill Building. Phone 199.

Use SWP Paints for
All Purposes—
STANLY HARDWARE CO.

STANLY COUNTY

There are 2,300 farms in the county.
95,668 acres are under cultivation.
7,283 tons of fertilizer are used.
10,000 bales of cotton are produced annually.
470,000 bushels of corn, 260,000 bushels of wheat, and 200,000 bushels of oats were raised last year.
15,000 hogs were slaughtered. And 75,000 laying hens.
$800,000 in revenue were received by the poultry raisers last year.
6,000 dairy cows with an output of 200,000 pounds of cream.

FIRE ALARM SIGNAL

1 Long Blow ..... Business District
2 Blows ..... North
3 Blows ..... East
4 Blows ..... South
5 Blows ..... West
1 Blow, Ten Minutes ..... Roll Call

ALL NATURE ADVERTISES

When a duck lays an egg she just waddles off as if nothing had happened. When a hen lays an egg there is a whale of a noise—hence the demand for hen eggs. MORAL: "IT PAYS TO ADVERTISE!"

NOTICE!

We wish to call the SPECIAL ATTENTION to all those interested in the GROWTH of ALBEMARLE to observe the names of the FIRMS and INDIVIDUALS whose names are emphasized by being printed in BLACK TYPE. These appreciate the fact that it takes money to boost a town and are willing to CONTRIBUTE THEIR MITE towards this object.—COMPILER.

THE USE OF CAPITALS

1. Every entire sentence should begin with a capital.
2. Proper names, and adjectives derived from these, should begin with a capital.
3. All appeallations of the Deity should begin with a capital.
4. Official and honorary titles begin with a capital.
5. Every line of poetry should begin with a capital.

G. HOBART MORTON Attorney-at-Law. Phone 634.
214-219 Hill Building.

O. H. REESE Special Agent Prudential Insurance Co.
311 Hill Building.

6. Titles of books and the heads of their chapters and divisions are printed in capitals.
7. The pronoun "I", and the exclamation "O", are always capitals.
8. The days of the week, and the months of the year, begin with capitals.
9. Every quotation should begin with a capital letter.
10. Names of religious denominations begin with capitals.
11. In preparing accounts, each item should begin with a capital.
12. Any word of special importance may begin with a capital.

SHORT INTEREST RULES

To find the interest on a given sum for any number of days, at any rate of interest, multiply the principal by the number of days and divide as follows:

At 3 per cent, by	120	At 8 per cent, by	45
At 4 per cent, by	90	At 9 per cent, by	40
At 5 per cent, by	72	At 10 per cent, by	36
At 6 per cent, by	60	At 12 per cent, by	30
At 7 per cent, by	52	At 15 per cent, by	24
At 20 per cent, by	18		

North Carolina Game Laws

IT IS UNLAWFUL—

To hunt without a license.
To take or kill game birds or animals out of season.
To take in one day more than bag limit.
To kill a female deer during the next five years.
To buy or sell any game except rabbits and squirrels.
To take game by trap or poison.
To hunt by auto or boat.
To bait for upland game.

OPEN SEASON:

Squirrel—September 15th to January 15th.
Rabbit—November 1st to March 1st.
Deer—October 1st to January 15th.
Bear—October 1st to January 15th.
Raccoon—October 1st to January 31st.
Opossum—October 1st to January 31st.
Quail—December 1st to March 1st.
Wild Turkey—December 1st to March 1st.
Dove—September 16th to December 31st.

REYNOLDS & MAUNEY Attorneys. Parker Bldg.
Phone 147.

SOUTHERN DAIRIES Manufacturers of the Celebrated Velvet Ice Cream. South St. Phone 442.

LICENSES

County	$1.25
State-Resident	$3.25
Non-State-Resident	$15.25
Fee for Trapping, each county Resident	$2.25
For State Trapping	$3.25
Fee for combination county hunting and trapping	$3.00
State hunting and trapping license	$5.25
Combination state hunting and fishing	$4.50

It is unlawful to hunt on lands of another without permission.

Violation of the game law is a misdemeanor.

Hunters must wear their hunting button and have license with them while hunting.

The Seven Bibles Of The World

Are the Koran of the Mohammedans, the Eddas of the Scandinavians, the Try Pitikes of the Buddhists, the Five Kings of the Chinese, the Three Vedas of the Hindoos, the Zendavesta, and the Scripture of the Christians. The Koran is the most recent of these seven Bibles, and not older than the seventh century of our era. It is a compound of quotations from the Old and New Testament the Talmud, and the Gospel of St. Barnabas. The Edas of the Scandinavians were first published in the fourteenth century. The Pitikes of the Buddhists contain sublime morals and pure aspirations, and their author lived and died in the sixth century before Christ. There is nothing of excellence in these sacred books not found in the Bible. The sacred writings of the Chinese are called the Five Kings, king meaning web of cloth or the wrap that keeps the threads in their place. They contain the best sayings of the best sages on the ethicopolitical duties of life. These sayings cannot be traced to a period higher than the eleventh century B. C. The Three Vedas are the most ancient books of the Hindoos, and it is the opinion of Max Muller, Johnson, and Whitney that they are not older than eleven centuries B. C. The Zendavesta of the Persians is the grandest of all the sacred books next to our Bible. Zorcaster, whose sayings it contains, was born in the twelfth century B. C. Moses lived and wrote his Pentateuch fifteen centuries B. C., and, therefore, has a clear margin of 300 years older than the most ancient of the sacred writings.

NEW WAY LAUNDRY Laundry, Cleaning and Dyeing.
Prompt Service. Good Work.
EAST MAIN STREET. PHONE 643.

J. C. PENNEY CO. Always Dependable Merchandise
MAIN STREET

Lest We Forget

Undoubtedly there are mistakes in this Directory, there never was one published that did not have numerous mistakes in it. The mistakes are just as numerous in the large city Directories, but people there do not know their next door neighbor and for that reason the mistakes are not detected.

In the Federal census there are always criticisms made, and still the people never know the names secured. Another thing, the worst critics are the people, who never spend a cent for a Directory or ad in the same.—COMPILER.

Albemarle is not a mirage, nor a pot of gold upon the unreachable far end of a nebulous rainbow. It is real. Here you will find real Carolina sunshine, a flower scented breath from the open lands and a most invigorating toneful breeze from the mountains. Man cannot but realize that he is in the midst of many blessings here, where each day has a full-blown freshness and each evening all the subtle allurements of a lovely Southern moonlight rhapsody, far beyond the ken of poets or the touch of mural painters, just a little bit of Dixie's supreme enchantment and peacefulness.

BUSINESS DIRECTORY

ATTORNEYS

Bogle & Bogle, Hill Building, Phone 199.
Brown, R. L., East Main St., Heath Bldg., Phone 131.
Burleson, I. R., Hill Bldg., Phone 105.
Efird, Robert E., Hill Bldg., Phone 199.
Ingram, R. Ray, Main Street, Phone 224.
Kendall, J. W., Main Street, Phone 224.
Mann, W. L., Trust Building, Phone 260.
Morton, G. Hobart, Hill Building, Phone 634.
Price, J. R., Trust Building, Phone 96.
Reynolds & Mauney, Main Street, Phone 147.
Sikes, O. J., Main St., over Cabarrus Bank, Phone 634.
Smith, R. L. & Sons, Trust Building, Phone 40.
Turner, H. C., over Cabarrus Bank, Phone 224.

WINK-O will give you the best shampoo. Cleans out the dandruff and leaves the hair Glossy and scalp soft.

UNITED INSURANCE & REALTY CO. INC. Phone 396. Main Street.

AUTO SALES ROOMS, GARAGES & FILLING STATIONS.

Albemarle Service Station, South 1st Street, Phone 357.
Auten-Wolfe Motor Co., South 2nd St., Phone 126.
Auto Service Co., West Main St., Phone 507.
Bell-Hudson-Essex, East Main St., Phone 177.
Bud Service Co., Charlotte Road, Phone 571.
Burns Service Station, Cor. East Main & 3rd Sts., Ph. 653.
Central Taxi Station, S. 2nd Street, Phone 3.
City Service, West Main St., Phone 327.
County Garage, West End.
Fink's Service Station, E. Main & Pee Dee Ave., Ph. 115.
Helms Motor Express, West Main Street.
Hendley's Auto Service, Five Points, Phone 321.
Maulden's Service Station, West Main St., Phone 648.
Maulden's Service Station, East Main Street.
Mills' Service Station, West Main St., Phone 205.
Morris Tire Co., 446 East Main St., Phone 102.
Morgan Motor Co., Five Points, Phone 533.
Motor Service Co., West Main St., Phone 2.
Pickler Service Station, Old Salisbury Road, Phone Rural 33-R.
Power City Service Station, West Main St.
Sharkey-Anderson Service Co., Five Points, Phone 642.
South Side Service Station, Norwood Road.
Stanly Auto Co., S. Second Street, Phone 223.
Stanly Service Station, West End, Phone 444.
Standard Oil Service Station, North 2nd St.
Trotter Chevrolet Co., 447 West Main St., Phone 425.
Yadkin Service Station, West Main St., Phone 350.

BAKERIES.

Albemarle Bakery, King Avenue, Phone 34.
Smith's Bakery, East Main Street, Phone 487.

BANKS & BUILDING ASSOCIATIONS

Cabarrus Savings Bank, Cor. 1st and Main Sts., Phone 27.

MORROW ROLLER SHOP D. R. Morrow, Mgr. Top Roll Coverings. Phones 538 & 100.

RUSSELL DRY CLEANERS Do the Best Work. Prompt Service. West End.

First National Bank, S. Second Street, Phone 84.
Stanly Bank & Trust Co., Cor. Main and 2nd Sts. Phone 80
Home Builders' Association, Cor. Main and 2nd Streets, Phone 80.

BARBER SHOPS.

Central Barber Shop, 143 South 2nd Street.
Five Points Barber Shop, Pee Dee Avenue.
Herrin & Deese, Old Salisbury Road.
Hotel Barber Shop, North 2nd Street.
Long's, Hill Building.
McRae's (Colored), 245 West Main Street.
Maple Street Barber Shop.
Piedmont Barber Shop, 404 W. Main Street, Phone 192.
Russell's Barber Shop, W. Main Street, Phone 492.
Russell's Barber Shop, Mills Street.
Sanitary Barber Shop, 223 West Main Street.
Service Barber Shop, South 2nd Street.
Wiscassett Street Barber Shop.

BEAUTY PARLORS.

Baltimore, West Main Street, Phone 18.
Clyda's, over Cabarrus Bank.

BOTTLING WORKS.

Chero-Cola, West Main Street.
Stanly Bottling Co., 111 South Street, Phone 133.

CAFES, RESTAURANTS & LUNCH ROOMS.

American Cafe, 19 North 2nd St., Phone 281.
Annie's Tea Room, South 1st Street.
Central Lunch Room, South 2nd Street.
City Lunch Room, East Main Street.
East Main Lunch Room, 307 East Main Street.
Efird's Lunch Room, 247 West Main Street.
Goody Shop, 241 West Main Street.
Hunsucker's Cafe, Old Salisbury Road, Phone 11-J.
Lunch Room, East Main St., Phone 25.

WINK-O WILL TAKE THE SPOTS OUT OF THAT HAT YOU HAVE LAID ASIDE.

HOWARD & SONS

Foundry and Machine Shop.
Repair Work a Specialty.

Palace Candy Kitchen, 224 West Main Street.
Pappas Restaurant, South 2nd St., Phone 524.
Pee Dee Lunch Room, Five Points, Phone 637.
Restaurant, South Depot Street.
Southern Cafe, 239 West Main Street, Phone 215.
Teeter's Lunch, 411 West Main Street, Phone 323.
West End Cafe, Phone 492.
Whitley's Fruits, Candies. 249 West Main St., Phone 36.

CHURCHES.

Central M. E., North 2nd Street, Dr. T. F. Marr, Pastor.
Congregational, Old Salisbury Road.
First Street M. E., N. 1st St., Rev. E. M. Avett, Pastor.
First Baptist, 2nd Street, Rev. F. A. Bower, Pastor.
Grace Baptist, Edgemont Street.
Holiness, Depot Street, West Side.
Lutheran, Cor. South & 2nd Sts., Rev. G. H. Rhodes, Pastor.
M. E. Tabernacle, Cor. 4th & Lowder Sts., Rev. O. Banks, Pastor.
Missionary Baptist, Wiscassett Street.
North Albemarle Baptist, New Town.
Protestant Methodist, W. Main St., Rev. J. R. Anderson, Pastor.
Old Presbyterian Church, Cor. North & 1st Streets.
Presbyterian Church, Cor. 1st & North Sts., Rev. G. C. Long, Pastor.
Seven Day Adventists, North End.
West Albemarle Baptist, Rev. M. L. Dorton, Pastor.

CLOTHIERS.

Allen Clothing Store, Cor. 2nd and Main Sts., Phone 128.
Morrow-Little Co., 213 West Main Street, Phone 216.

COAL DEALERS.

Albemarle Coal & Ice Co., 511 Sibley St., Phone 91.
Litaker's Coal Office, West Main St., Phone 1.

POWER CITY SERVICE STATION

Oils, Greases and Gas.
West End.

CARS WASHED AND GREASED.

J. C. PENNEY CO. For the Latest Styles in Ladies' Ready-to-Wear Main Street.

CONTRACTORS.

Harwood, J. D., Charlotte Road, Phone 514.
Holbrooks, D. A., Hill Building, Phone 238.
Moody, L. A., Main Street, Phone 227.

COTTON MILLS.

Efird's, Office, Depot Street, Works N. R. R. Street.
Wiscassett, Office, Depot Street, Works, N. R. R. Street.

DENTISTS.

Fitzgerald, Hill Building, Phone 318.
Miller, over Cabarrus Bank, Phone 286.
Pope, West Main Street, Phone 272.
Senter, Hill Building, Phone 544.

DEPARTMENT STORES.

Belk's, South 2nd Street, Phone 265.
Dry & Son, Main Street, Phone 556.
Efird's, West Main Street, Phone 70.
Morrow Bros. & Heath, Cor. W. Main & 1st Street, Phones 11 and 38.
Penney, West Main Street, Phone 500.
Riff's, West Main Street, Phone 275.
Teal's, South 2nd Street, Phone 477.

DRUG STORES.

Hall's Pharmacy, Main Street, Phone 112.
Hamer-Horan Drug Co., Main and 2nd Sts., Phone 37.
Loftin's, 2nd Street, Phone 389.
Moose Co., North 2nd St. ,Phone 21.
Snuggs' Drug Co., Main Street, Phone 46.

ELECTRICIANS.

Hearne's, North 2nd Street, Phone 297.

ELECTRICAL DEALERS.

Electrical Appliance Co., Inc., South 2nd St., Phone 547.

TALLY & BRUNSON HOSPITAL Corner 3rd & South Sts. Phone 443.

BABIES CRY TO BE WASHED WITH WINK-O

FLOURING MILLS.

Albemarle Milling Co., Depot Street, Phone 220.
Lowder Milling Co., West Main St., Phone 666.
South Albemarle Milling Co., Norwood Road.

FOUNDRIES.

Harwood & Sons, Wiscassett Street.
Miller's, South R. R. Street, Phone 49.

FURNITURE DEALERS & UNDERTAKERS.

Hill-Parker Furniture, Inc., North 2nd St., Phone 449.
Huneycutt, P. J. & Co., Furniture, Main St., Phone 69.
Morgan Co., Furniture and Funeral Rooms, 1st Street, Phone 32.
Palmer Furniture and Funeral Home, North 2nd Street, Day Phone 117, Night Phones 497 and 626.
Stanly Funeral Home, 2nd Street, Phone 188.

GENERAL MERCHANDISE.

Bost, West Main Street, Phone 214.
Friedman, South Second Street.
Glover, 415 West Main Street, Phone 412.
Lowder & Son, Old Salisbury Road, Phone 11-J.
Miller, 118-120 South 2nd Street.
Morton, G. C. & Co., 401 West Main St., Phone 182.
Taylor, Mills Street, Phone 114.
Underwood, Maple Street, Phone 29.
Poplin, Wiscassett Street, Phone 399.
Whitley, West Wiscassett Street.
Williams & Clayton, North 1st Street, Phone 328.

GROCERS—RETAIL.

A. & P. Tea Co., 121 South 2nd Street.
Almond, T. D., North 2nd Street, Phone 366.
Anderson, Five Points, Phone 255.
Archer Bros, Salisbury Road, Phone 564.

HITCHCOCK'S STUDIO
Artistic Photographing, Enlarging and Kodak Finishing.
PHONE 287.
27 MAIN STREET.

MABRY-HATLEY HDW. CO. INC. Phone 325.
"Everybodys Store."

Bailey, Watts Street.
Burleson, E. H., Concord Road, Phone 277.
Burris Grocery, oncord Road, Phone 222.
Fifty-Fifty Grocery, North 2nd Street.
Efird's Grocery, Old Salisbury Road.
Cole Grocery, Old Salisbury Road, Phone 35-W.
Coble, L. H., Grocery, East Main Street, Phone 392.
Clayton Bros., Old Salisbury Road, Phone 11—L.
City Grocery, South 1st St., Phone 33 and 506.
Carpenter's Cash Store, Maple Street.
Lipe, H. C., 836 West Main Street, Phone 291.
Lloyd's Grocery, South 2nd Street, Phone 98.
M System, 126 South 2nd Street.
M. & M. Cash Store, East Main Street.
Morton, H. A., Maple Street, Phone 423.
Napier's Grocery, West End.
Poplin's Grocery, Charlotte Road.
Sells, G. M., 621 Ash Street, Phone 35-J.
Smith's Cash Grocery, East Main Street, Phone 213.
West's Grocery, Austin Street.

GROCERS—WHOLESALE.

Albemarle Grocery Co., 160-180 Depot Street, Phone 74.
Johnson Grocery Co., 137 North 1st St., Phone 47.
Southern Grocery Co., West Main Street, Phone 448.
Tucker, Robert J., Grocer, Depot Street, Phone 155.

HARDWARE.

Mabry-Hatley, South First Street, Phone 325.
Morrow Bros. & Heath, Cor. Main & 1st Sts., Phone 11.
Stanly Hdwe. Co., Inc., 138 South 2nd St., Phone 10.

HOSIERY MANUFACTURERS.

Lillian Knitting Mills Co., East Main St., Phone 85.
Wiscassett Hosiery Co., 4th Street, Phone 195.

HOSIERY—WHOLESALE.

Bostian, J. C., North 2nd Street, Phone 485.

SEE THE CAROLINA PRINTING CO. for all kinds of Job Work!

HELMS TRANSFER & STORAGE CO. Prompt Service & Reasonable Rates.
Day Phone 200. Night Phone 30.

Patterson, F. N. Co., 124 1-2 S. 2nd St., Phone 382.
Stanly Hosiery Co., East Main Street, Phone 410.

HOSPITALS.

Tally-Brunson, Cor. 3rd and South Sts., Phone 443.
Yadkin, Palmer Street, West Side, Phone 539.

HOTELS.

Central Hotel, South 2nd Street, Phone 148.
Hotel Albemarle, North 2nd Street, Phone 417.
Maralise Hotel, Cor. Main & 1st Sts., Phone 56.

INSURANCE.

Albemarle Real Estate & Ins. Co., Trust Bldg., Phone 90.
Crowell & Sons, Agency, Hill Bldg., Phone 520.
Jefferson Standard, West Main Street, Phone 219.
The Prudential, O. H. Reese, Special Agent, Hill Bldg.
United Insurance & Realty Co., West Main St., Phone 396.

JEWELRY.

Mears Jewelry, North 2nd Street, Phone 462.
Rowland, W. J., Jeweler, 114 South 2nd St., Phone 210.
Starnes, F. E., Main Street, Phone 9.

JUNK DEALERS.

Snyder Junk Co., West Main Street.
Teeter's Junk Shop, Main Street.

LAUNDRIES.

Albemarle Steam Laundry, Five Points, Phone 86.
Model Laundry, Five Points, Phone 295.
New Way Laundry, East Main St., Phone 643.
Stanly Damp Laundry, Lowder St., Phone 406.

125 North 2nd Street

PHONE 668.

WE CALL FOR & DELIVER

Anything In Dry Goods, Gent's Furnishings, Etc., at
J. C. PENNEY COMPANY'S STORE

LUMBER COMPANIES.

Sibley Mfg. Co., South First Street, Phone 13.
Stanly Lumber Co., South R. R. Street, Phone 600.

MANUFACTURERS.

Albemarle Cabinet Co., South Depot St.
Albemarle Mantle Works, E. Montgomery Ave., Ph. 108.
Albemarle Mattress Factory, 187 S. Depot St., Phone 447.
Hatley Concrete Works, South End, Office, West Main Street, Phone 472.
Morrow Roller Shop, West Main Street, Phone 538.
Palmer Stone Works, Depot Street, Phone 158.
Southern Dairies, 111 South Street, Phone 442.

MEAT MARKETS.

City Meat Market, North 2nd Street, Phone 149.
McCarnes, 836 West Main Street, Phone 141.
McHargue, North End.

MILLINERY.

Madge's Shop, Cabarrus Bank Building, Phone 557.
Parker's Millinery, Teal's Dept. Store, South 2nd St.
Wolf's Fashion Store, 219 West Main Street, Phone 319.

MISCELLANEOUS.

Almond, G. F., Cotton Buyer, South R. R. Street.
Almond, Jethro, Show Winter Quarters, Hollywood Place.
Austin's Smith Shop, Old Salisbury Road.
Brunson's Fruit Stand, Main Street.
Goodman's Harness Shop, Concord Road.
Kearns' Paint Shop, Over Columbia Theatre.
Mabry's Refrigerator Office, South 2nd Street.

OIL COMPANIES.

Gulf Refining Co., Norwood Road, Phone 94.
Harkey, J. H., West Main Street, Phone 94.
Sinclair Oil Co., Norwood Road.

WINK-O WILL TAKE THAT SPOT OUT OF YOUR SILK DRESS, LADY.

MORROW-LITTLE CO. Where the Styles hit Albemarle first. "The Home of Service for Men"!

SELDERS DIRECTORY CO.

MUSIC STORE.

Albemarle Music Store, 215 Main Street, Phone 543.

Standard Oil Co., South 1st Street, Phone 433.
Texas Oil Co., R. R. Street.

PHSICIANS & SURGEONS.

Dunlap's Office, West Main Street, Phone 313.
Gaskin's Office, Hill Bldg., Phone 495.
Hall's Office, West Main St., Up Stairs, Phone 112.
Hill's Office, Hill Bldg., Phone 237.
Laton's Office, South 2nd Street, Phone 279.
Lentz Office, Hill Building, Phone 318.
Martin, Vet. Surgeon, Office, South 1st Street, Phone 595.
Outlaw, Office, Hill Building, Phone 544.
Shaver's Office, Yadkin Hospital.
Splude, Chiropractor, 219 South 2nd St., Phone 269.

PLUMBERS.

Albemarle Plumbing Co., 112 South 1st St., Phone 234.
Gantt, J. D., Five Points, Phones: Day 255, Night 545.

NOVELTY STORES

McLellans, Main Street.
Raylass, West Main Street.
Rose's, West Main Street.

NEWSPAPER & PRINTING PLANTS.

Carolina Printing Co., North 2nd St., Phone 416.
Stanly News & Press, 1st Street, Phone 110.

NEWS STANDS.

City, Main Street.
Efird's, South 2nd Street, Phone 564.

PRODUCE

Stanly Produce Co., Wholesale, 828 W. Main St., Ph. 562.
Whitworth Products, Wholesale, Main Street.

HILL-PARKER FURN. CO. Complete Home Outfitters. Phone 449. North 2nd St.

C. L. LITAKER GIVES SERVICE AND QUALITY!

PRESSING CLUBS.

Lipe, R. Company, 209 South 2nd Street, Phone 501.
Main Street, West Main Street.
Piedmont Pressing Club, 404 West Main Street.
Russell's Cleaning Works, West Main St., Phone 492.

PUBLIC PLACES.

Almond Hall, Old Salisbury Road.
Almond Light and Power Co., S. 2nd Street, Phone 12.
Albemarle Telephone Co., Cor. 2nd and Main Street, Phone 290.
Ball Park, West Side, Old Salisbury Road.
Cemetery—Old, Pee Dee Avenue.
Cemetery—Fairview, East Main Street.
Court House, Cor. 2nd and Main Streets.
Efird's Farm Machinery, West Main Street, Phone 315.
Fire Department, North 2nd Street.
Hearne Park, South 2nd Street.
Ives Business College, East Main Street, Heath Bldg.
Jail, East Main Street, Phone 330.
Merchant's Association, Hill Building.
Morrow Bros. & Heath Gin, Sibley Street.
Normal School Building, South 4th Street.
Rest Room, South 2nd Street.
Stanly County Library, North 2nd Street, Hotel Bldg.
Town of Albemarle Offices, East Main St., Phone 78.
Union Bus Station, South 2nd St., Phone 564.
U. S. Post Office, South 1st Street, Phone 583.
Telegraph Office, North 2nd Street.

RAILROADS & EXPRESS OFFICES.

South Bound Depot, South Depot Street, Phone 43.
Yadkin Depot, Main Street, Phone 20.
American Express Co., Office Southbound Depot.
Southeastern Express, Yadkin Depot.

R. LIPE & COMPANY Dry Cleaners and Dyers. Hat Blocking a Specialty.

WINK-O Soap removes all kinds of spots, except iron rust from all kinds of fabrics without destroying fabric or color.

SELDERS DIRECTORY CO.

SCHOOLS.

Efird School, West Side, Salisbury Road.
Graded School, North 3rd Street.
High School, North 3rd Street.
Wiscassett School, North 1st Street.

SHOE REPAIR SHOPS.

City Shop, 221 West Main Street.
Little's Shop, East Main Street, Phone 569.
Winfield's Shop, 125 North 2nd Street, Phone 668.

SHOE STORES.

Bell Shoe Store, Main Street, Phone 554.
Merit Shoe Co., North 2nd Street.

SNUGGS' DRUG CO. **The Popular Store for Carefully Compounded Prescriptions.**
MAIN STREET **PHONE 46.**

STUDIOS.

Fink's Studio, East Main Street, Phone 398.
Hitchcock's Studio, Main Street, Phone 387.

THEATRES.

Alameda, 129-131 North 2nd Street, Phone 297.
Columbia, 233 West Main Street, Phone 314.

TRANSFER COMPANIES.

Baucom, West Main Street.
Helms Transfer, 241 W. Main St., Day Phone 200, Night 30.
Teeter's Transfer, West Main Street.

WHOLESALE COFFEE HOUSE.

F. & M. Coffee Co., West Albemarle, Phone 549.

TEAL'S **"The Home of Good Clothing"**
SOUTH 2ND STREET **PHONE 477.**

J. C. PENNEY CO. Caters to those who want Stylish Goods in Men's and Ladies' Ready-to-Wear.

A

Abernethy, R . S., auto dealer, 115 Brown Street.
Abernethy, Mrs. Gladys, 115 Brown Street.
Abernethy, Milton, 115 Brown Street.
Adams, Mrs. Minnie, widow, 402 East Main St., C. M.
Adams, Reedy, 402 East Main Street.
Adams, Louise, 402 East Main Street.
Aderholt, G. K., railroader, Morrow Avenue, Phone 572.
Aderholt, Mrs. Mildred, Morrow Avenue.
Aderholt, Alma, Morrow Avenue.
Aderholt, G. K. Jr., Morrow Avenue.
Aderholt, Clara, Morrow Avenue.
Aderholt, Puett, Morrow Avenue.
Aderholt, Dan, Morrow Avenue.
Adkins, Minnie, Hill Street.
Alameda Theatre, North Second Street.
Albemarle Bakery, King Street, Phone 34.
Albemarle Cabinet Co., South R. R. Street.
Albemarle Coal and Ice Co., 511 Sibley Street, Phone 91.
Albemarle Grocery Co., 160-180 Depot Street. Phone 74.
Albemarle Light & Power Co., South 2nd St., Phone 12.
Albemarle Mattress Co., 187 S. Depot St., Phone 447.
Albemarle Milling Co., Railroad Street, Phone 220.
Albemarle Music Store, Inc., 215 W. Main St., Phone 543.
Albemarle Plumbing Co., 112 S. First St., Phone 234.
Albemarle Real Estate & Ins. Co., Trust Bldg., Phone 90.
Albemarle Service Station, S. First St., Phone 357.
Albemarle Steam Laundry, Five Points, Phone 86.
Albemarle Telephone Exchange, Cor. 2nd and Main Sts. Phone 294.
Albert, D. C., Oil Man, 219 S. Third Street, Phone 431.
Albert, Mrs. Mollie, 219 S. Third Street.
Albert, D. M., 219 S. Third Street.
Albright, J. W., cotton mill, 278 North First Street.
Albright, Mrs. Ella, 278 North First Street.

HAMER-HORAN DRUG CO. CALL US UP! Phone 37
Courtesy—Promptness—Service—Satisfaction

BROWN, R. L. ATTORNEY. East Main Street Heath Building Phone 131

Albright, Vera, 278 North First Street.
Albright, Dewey, 278 North First Street.
Albrgiht, Fred, 278 North First Street.
Albright, Dwight, garage, 401 North First Street.
Albright, Mrs. Connie, 401 North First Street.
Aldredge, Mr. —, 529 Pee Dee Avenue, H. M.
Aldredge, Mrs. —, 520 Pee Dee Avenue.
Aldredge, Z. V., 351 East Street, H. M.
Aldredge, Mrs. Evie, 351 East Street.
Aldredge, Dewey, 351 East Street.
Aldredge, Bud, farmer, 609 Depot Street.
Aldredge, James, invalid, 609 Depot Street.
Aldredge, Adam, cotton mill, 609 Depot Street.
Aldredge, Mrs. Corrina, 609 Depot Street.
Aldredge, Edgar, 609 Depot Street.
Aldredge, Lodessa, 609 Depot Street.
Aldredge, Ora, 609 Depot Street.
Allen, J. T., cotton mill, 126 Ludlow.
Allen, Mrs. Rosa, 126 Ludlow.
Allen, Joe, salesman, 126 Ludlow.
Allen, Ruby, 126 Ludlow.
Allen, Robert, 126 Ludlow.
Allen, Gladys, 126 Ludlow.
Allen, Sarah, 126 Ludlow.
Allen, Mrs. J. P. widow, Pee Dee Avenue.
Allen, G., cotton mill, 144 Lowder Street.
Allen, Mrs. Mary, 144 Lowder Street.
Allen, Ned, 144 Lowder Street.
Allen, Kate, 144 Lowder Street.
Allen, Joe, 144 Lowder Street.
Allen, Jack, 144 Lowder Street.
Allen Clothing Co., Cor. 2nd & Main Streets, Phone 128.
Allen, D. M., grocer, South Third Street.
Allen, Mrs. Ruth, South Third Street.
Allen, Duncan, South Third Street.
Allen, Mr. —, Merchant, 131 North Fourth Street.

WINK-O Should be carried by every autoist. When hands are dirty from working on car, apply WINK-O and wipe with paper or a cloth.

MOOSE DAIRY Highest Test Milk Delivered at Your Door.—PHONE 12-M.

Allen, Mrs. —, 131 North Fourth Street.
Almond, I. R., salesman, Brown Street.
Almond, Mrs. Alice, Brown Street.
Almond, Jackquline, Brown Street.
Almond, Herman, Brown Street.
Almond, Harry, Brown Street.
Almond, Roger, Brown Street.
Almond, Martha, Brown Street.
Almond, George, H. M., Brown Street.
Almond, L. M., Postmaster, South Third St., Phone 262.
Almond, Mrs. Bertha, South Third Street.
Almond, Hugh, South Third Street.
Almond, Jacob, South Third Street.
Almond, T. D., grocer, 818 Pee Dee Avenue, Phone 435.
Almond, Mrs. Margaret, 818 Pee Dee Avenue.
Almond, Margaret, 818 Pee Dee Avenue.
Almond, John, 818 Pee Dee Avenue.
Almond, Madge, milliner, Central Hotel.
Almond, J. W., farmer, Pee Dee Avenue.
Almond, Mrs. Fanny, Pee Dee Avenue.
Almond, Senie, Pee Dee Avenue.
Almond, Mrs. Ellen, widow, Morrow Avenue.
Almond, Hoyle, Morrow Avenue.
Almond, Madeline, Morrow Avenue.
Almond, Joe, Morrow Avenue.
Almond, Hurl, Morrow Avenue.
Almond, Mrs. Mattie, Morrow Avenue.
Almond, Woodrow, Morrow Avenue.
Almond, Hurl, Jr., Morrow Avenue.
Almond, G. F., cotton buyer, 425 South St., Phone 201.
Almond, Mrs. Lester, 425 South Street.
Almond, Coolidge, 425 South Street.
Almond, Craven, truck driver, Almond Street.
Almond, Mrs. Vera, Almond Street.
Almond, Hafford, Almond Street.
Almond, Ralph, cotton mill, East Main Street.
Almond, Mrs. Rena, East Main Street.

HOME BUILDERS ASSO. Promoting Homes in Albemarle and Stanly County.

STANLY BANK & TRUST CO. Join Our Christmas Savings Club.

Almond, Harry, cotton mill, East Main Street.
Almond, Claud, cotton mill, East Main Street.
Almond, John, cotton mill, 743 Old Salisbury Road.
Almond, Mrs. Flossie, 743 Old Salisbury Road.
Almond, Bernice, 743 Old Salisbury Road.
Almond Hall, Old Salisbury Road.
Almond, Ada, cotton mill, 725 Ash Street.
Almond, Jethro, showman, Show Grounds, Hollywood Ter
Almond, Jethro, Hollywood Terrace.
Almond, Mrs. Mamie, Hollywood Terrace.
Almond, W. P., sawyer, Long Street.
Almond, Mrs. Eva, Long Street.
Almond, Carrie, Long Street.
Almond, Henry, Long Street.
Almond, Hubert, Long Street.
Almond, W. M., cotton mill, 191 Austin Street.
Almond, Mrs. Julia, 191 Austin Street.
Almond, W. D., express truck driver, Lowder Street.
Almond, Mrs. Pattie, Lowder Street.
Almond, Via, cotton mill, North Third Street.
Almond, William, 439 East Street, H. M.
Almond, Mrs. May, 439 East Street.
Almond, Jessie, 439 East Street.
Almond's Grocery, North Second St., Phone 366.
Almond, Adam, cotton mill, 113 Mills Street.
Almond, Mrs. Lena, 113 Mills Street.
Almond, Edward, 113 Mills Street.
Almond, Brady, 113 Mills Street.
Almond, Viola, 113 Mills Street.
Almond, Virgie, 113 Mills Street.
Almond, L. R., time keeper, 714 Lowder Street.
Almond, Mrs. Della, 714 Lowder Street.
Almond, Iris, 714 Lowder Street.
Almond, Hubert, 714 Lowder Street.
Almond, Leon, 714 Lowder Street.
Almond, J. H., hosiery mill, West Lowder Street.
Almond, Mrs. Eveline, West Lowder Street.

TRADE AT BELK'S The Home Of Better Values.
Phone 265 South Second St.

J. C. PENNEY CO. Always Dependable Merchandise
MAIN STREET

Almond, Aubrey, West Lowder Street.
Almond, Lorene, West Lowder Street.
Agle, Robert, 215 East Main Stree.t
Agle, Lula, housekeeper, 215 East Main Street.
American Cafe, 19 North Second Street, Phone 281.
Amis, Julia, county librarian, 159 North Second St.
Anderson, Mrs. A. B., Hotel Central, Phone 587.
Anderson, A. B., Hotel Central.
Anderson, F. W., garage, 255 East Main Street.
Anderson, Mrs. Lillian, 255 East Main Street.
Anderson, Betty, 255 East Main Street.
Anderson, Mrs. F. C., grocer, 255 East Main Street.
Anderson, Sally, 255 East Main Street.
Anderson, Carter, 255 East Main Street.
Anderson Grocery, Five Points, Phone 255.
Anderson, J. M., mechanic, 124 Summit Street.
Anderson, Mrs. Alice, 124 Summit Street.
Anderson, Daisy, teacher, 217 North Street.
Andrew, Ralph, newspaper owner, W. Main St. Phone 523.
Andrew, Mrs. Lottie, West Main Street.
Andrew, Samuel, West Main Street.
Andrew, Thomas, West Main Street.
Andrew, John, West Main Street.
Andrews, A. W., clerk, 344 North First Street.
Andrews, Mary, 344 North First Street.
Andrews, Mrs. Jane, widow, Lowder Street.
Andrews, Claud, painter, North Third Street.
Andrews, Mrs. Cora, North Third Street.
Andrews, Clara, North Third Street.
Andrews, Gerald, North Third Street.
Andrews, J. F., painter, West Wiscassett Street.
Andrews, Mrs. Beulah, West Wiscassett Street.
Andrews, Jeddie, West Wiscassett Street.
Andrews, Jasper, West Wiscassett Street.
Andrews, Berman, West Wiscassett Street.
Andrews, Mabel, West Wiscassett Street.
Andrews, J. A., hosiery mill, West Wiscassett Street.

WINK-O SOAP is the Favorite of Plumbers, Printers, Machinists and Miners.

EFIRD'S DEPT. STORE "Outfitters for the Whole Family." Main Street.

Andrews, Mrs. Lizzie, West Wiscassett Street.
Andrews, James, West Wiscassett Street.
Andrews, Walter, West Wiscassett Street.
Andrews, Robert, West Wiscassett Street.
Andrews, Edward, West Wiscassett Street.
Andrews, Lillian, West Wiscassett Street.
Annie's Tea Room, South First Street.
A. & P. Tea Co., South Second Street.
Archer, John, farmer, Walnut Street.
Archer, Mrs. Nettie, Walnut Street.
Archer, Florence, Walnut Street.
Archer, Myrtle, Walnut Street.
Archer, Julius, Walnut Street.
Archer Bros. Grocery, Salisbury Road, Phone 565.
Archer, Fred, grocer, Depot Street.
Archer, Mrs. Ola, Depot Street.
Archer, Fred, Jr., Depot Street.
Archer, Kenneth, Depot Street.
Archer, Mary, Depot Street.
Archer, J. N., grocer, Seventh Street.
Archer, Mrs. Connie, Seventh Street.
Archer, Robert, Seventh Street.
Archer, Sarah, Seventh Street.
Arey, C. W., cotton mill, 110 Mill Street.
Arey, Mrs. Esther, 110 Mill Street.
Arey, Glemer, 110 Mill Street.
Arey, Mildred, 110 Mill Street.
Arey, Creelman, 110 Mill Street.
Arey, H. B., cotton mill, 108 North Brown Street.
Arey, Mrs. Lottie, 108 North Brown Street.
Arey, Belonia, 108 North Brown Street.
Arey, John, carpenter, Maple Street.
Arey, Mrs. Maggie, Maple Street.
Arey, Cordell, Maple Street.
Arey, Mary, Maple Street.
Arey, Paul, Maple Street.
Arey, Billy, Maple Street.
Arey, J. F., cotton mill, 839 Edgmont Street.
Arey, Mrs. Maud, 839 Edgmont Street.

MORGAN FURN. STORE Funeral Directors & Embalmers North 1st St. Phone 32.

ALBEMARLE GROCERY CO. Wholesale Grocers. Depot St. Phone 74

Arey, Woodrow, 839 Edgmont Street.
Arey, Mrs. M. A., widow, East Main Street.
Arey, R. A., cabinet worker, East Albemarle.
Arey, Mrs. Fanny, East Albemarle.
Arey, James, East Albemarle.
Arey, Richard, East Albemarle.
Armfield, Horace, druggist, 213 South Fourth Street.
Armfield, Mrs. Ora, 213 South Fourth Street.
Armfield, George, 213 South Fourth Street.
Armfield, Heath, 213 South Fourth Street.
Armfield, Frank, 213 South Fourth Street.
Arnold, G. H., teacher, 308 North Second Street.
Asbill, Mrs. M. M., widow, 236 Ludlow Street.
Asbill, James, 236 Ludlow Street.
Asbill, Paul, 236 Ludlow Street.
Asbill, Claud, 236 Ludlow Street.
Ashby, Mrs. Sue, widow, Maple Street.
Ashby, Lena, Maple Street.
Ausband, L. C., salesman, Oakwood Avenue, Phone 322.
Ausband, Mrs. S. E., Oakwood Avenue.
Ausband, Blythe, stenographer, Oakwood Avenue.
Ausband, Grace, Oakwood Avenue.
Ausband, Frances, Oakwood Avenue.
Ausband, Vance, salesman, Oakwood Avenue.
Austin, P. W., clerk, 249 North Second Street.
Austin, Mrs. Bessie, 249 North Second Street.
Austin, Teddy, 249 North Second Street.
Austin, David, 249 North Second Street.
Austin, R. W., clerk, North First Street, Phone 253.
Austin, Mrs. Mattie, North First Street.
Austin, Bobby, North First Street.
Austin, Sarah, North First Street.
Austin, Louise, North First Street.
Austin, J. K., cotton mill, 269 North First Street.
Austin, Mrs. Margaret, 269 North First Street.
Austin, Louise, 269 North First Street.
Austin, Donald, 269 North First Street.

WINK-O will give you the best shampoo. Cleans out the dandruff and leaves the hair Glossy and scalp soft.

Phone 13 For Any Kind of Wood—

SIBLEY MFG. CO.

Austin, John, cotton mill, 157 Leslie Street.
Austin, Mrs. Nina, 157 Leslie Street.
Austin, Bessie, teacher, 116 North Street.
Austin, Marshal, hosiery mill, 421 North Fourth Street.
Austin, Mrs. Anna, 421 North Fourth Street.
Austin, Offie, 421 North Fourth Street.
Austin, Ray, 421 North Fourth Street.
Austin, Gladys, 421 North Fourth Street.
Austin, Anna, 421 North Fourth Street.
Austin, Mr. —, Montgomery Avenue.
Austin, Mrs. —, Montgomery Avenue.
Austin, Mrs. R. E., widow, Pee Dee Avenue, Phone 194.
Austin, Martha, teacher, Pee Dee Avenue.
Austin, Conny, hosiery mill, 411 Pee Dee Avenue.
Austin, Bill, highway, Depot Street.
Austin, Roy, cotton mill, 822 Graham Street.
Austin, Pearl, 822 Graham Street.
Austin, Clyde, cotton mill, Graham Street.
Austin, Mrs. Clyde, Graham Street.
Austin, Henry, farmer, Fairview Street.
Austin, Mrs. Henry, Fairview Street.
Austin, Clyde, Fairview Street.
Austin, James, Fairview Street.
Austin, Walter, cotton mill, 920 Edgemont Street.
Austin, Mrs. Reta, 920 Edgemont Street.
Austin, Clayton, 920 Edgemont Street.
Austin, Henry, 920 Edgemont Street.
Austin, Rowenna, 920 Edgemont Street.
Austin, Craven, 920 Edgemont Street.
Austin, Lee, pressing club, Lowder Street.
Austin, Mrs. Ina, Lowder Street.
Austin, James, Lowder Street.
Austin, Hamp, retired, 136 Love Street.
Austin, Mrs. Laura, 136 Love Street.
Austin, Jerome, 136 Love Street.
Austin, Mrs. Polly, 136 Love Street.

PIEDMONT PRESSING CLUB Dry Cleaners and Pressers. Clever Work & Low Prices.
WEST MAIN STREET PHONE 192.

J. C. PENNEY CO. For the Latest Styles in Ladies' Ready-to-Wear Main Street.

Austin, Richard, 136 Love Street.
Austin, Fanny, 136 Love Street.
Austin, Grady, 136 Love Street.
Austin, George, baker, 148 Austin Street.
Austin, Mrs. Bertha, 148 Austin Street.
Austin, Geraldine, 148 Austin Street.
Austin, Jacob, clerk, Oakwood Street.
Austin, Mrs. Nellie, Oakwood Street.
Austin, Gladys, Oakwood Street.
Austin, Elwood, Oakwood Street.
Austin, George, Oakwood Street.
Austin, Bud, truck driver, Bost Alley.
Austin, Mrs. Hally, Bost Alley.
Austin, Ruth, Bost Alley.
Austin, Hazel, Bost Alley.
Austin, Jerome, cotton mill, Bost Alley.
Austin, Mrs. Pally, Bost Alley.
Austin, Richard, Bost Alley.
Austin & Co., blacksmiths, Salisbury Road.
Austin, Will, blacksmith, Austin Street.
Austin, Mrs. Bertie, Austin Street.
Austin, Stuben, Austin Street.
Austin, Claude, Austin Street.
Auston, Dora, Austin Street.
Austin, Gene, Austin Street.
Austin, Margaret, Austin Street.
Austin, Mildred, Austin Street.
Austin, Mr. —, laborer, Concord Road.
Austin, Mrs. —, Concord Road.
Austin, T. J., Woodlawn Street.
Austin, Mrs. Alta, Woodlawn Street.
Austin, Ethel, Woodlawn Street.
Austin, Jasper, Woodlawn Street.
Austin, J. C., blacksmith, Harward Street.
Austin, Mrs. Mary, Harward Street.
Austin, Clyde, Harward Street.

PIEDMONT PRESSING CLUB Dry Cleaners and Pressers. Clever Work & Low Prices.
WEST MAIN STREET PHONE 192.

ALBEMARLE MUSIC STORE Atwater Kent Radio
Everything In Music.

Austin, Clay, Harward Street.
Austin, John, Harward Street.
Austin, Benny, Harward Street.
Auten-Wolfe Motor Co., South Second Street, Phone 126.
Auten, J. N., auto dealer, East Main Street, Phone 282.
Auten, Mrs. Elsie, East Main Street.
Auten, John, East Main Street.
Auten, Rebecca, East Main Street.
Auten, Mary, East Main Street.
Auto Service Co., West Main Street, Phone 507.
Avett, Rev. E. M., 117 Franklin Street.
Avett, Mrs. E. M., 117 Franklin Street.
Avett, Helen, 117 Franklin Street.
Avett, Frank, 117 Franklin Street.
Avett, Elvah, 117 Franklin Street.

B

Bagwell, A. L., mechanic, Charlotte Road.
Bagwell, Mrs. Jessie, Charlotte Road.
Bailes, Mrs. Nellie, stenographer, 705 E. Main St. Ph. 144.
Bailes, Betsy, 705 East Main Street.
Bailey, Cicero, invalid, 125 Mills Street.
Bailey, Mrs. Snowy, 125 Mills Street.
Bailye, Fred, 125 Mills Street.
Bailey, Agnes, 125 Mills Street.
Bailey, Ernest, 125 Mills Street.
Bailey, J. M., grocer, Watts Street.
Bailey, Mrs. Luella, Watts Street.
Bailey, Katie, Watts Street.
Bailey's Grocery, Watts Street.
Bailey, Bright, hosiery mill, off East Main Street.
Bailey, A. R., highway, 746 East Main Street.
Bailey, Mrs. Hassie, 746 East Main Street.
Bailey, Betty, 746 East Main Street.
Bailey, W. E., power company, off Pee Dee Avenue.

LITTLE'S SHOE SHOP Fine Shoe Repairing Done While You Wait. Good Work. Low Prices.
Phone 596. East Main Street.

WINK-O IS THE GREATEST SHAVING SOAP. NO BRUSH NOR CUP.

Bailey, Mrs. Elizabeth, off Pee Dee Avenue.
Bailey, William, off Pee Dee Avenue.
Bailey, Estelle, off Pee Dee Avenue.
Bailey, James, off Pee Dee Avenue.
Bailey, Leroy, off Pee Dee Avenue.
Bailey, Thomas, off Pee Dee Avenue.
Baine, Mitchell, stone cutter, Depot Street.
Baker, E., retired, 225 Love Street.
Baker, Mrs. Susan, 225 Love Street.
Baker, Laban, 225 Love Street.
Baker, Dallas, 225 Love Street.
Baker, Henry, cotton mill, 616 Mason Street.
Baker, Mrs. Nellie, 616 Mason Street.
Baker, Marshal, 616 Mason Street.
Baker, Bessie, 616 Mason Street.
Baker, William, 616 Mason Street.
Baker, Carl, oil man, 517 Mason Street.
Baker, Mrs. Ella, 517 Mason Street.
Baker, Mary, 517 Mason Street.
Baker, F. M., stone cutter, Depot Street.
Baker, Mrs. May, Depot Street.
Baker, Frank, Jr., Depot Street.
Baker, Billy, Depot Street.
Baldwin, Arnold, cotton mill, 151 Lowder Street.
Baldwin, Maggie, 151 Lowder Street.
Baldwin, Mildred, 151 Lowder Street.
Baldwin, Mrs. —, widow, 324 E. South St., Phone 478.
Baldwin, Mary, 324 East South Street.
Baldwin, Miss —, 402 East Main Street.
Ball Park, West Side.
Ballard, J. H., salesman, Wiscassett Street.
Ballard, Benny, Wiscassett Street.
Ballard, Essie, Wiscassett Street.
Ballard, Luther, Wiscassett Street.
Baltimore Beauty Shop, Main St., Over Starnes' Store, Phone 18.
Banger, St. Claire, highway, North Third Street.

R. A. CROWELL & SONS General Insurance. Surety Bonds & Loans. Phone 520. Hill Bldg.

Day Phone 255 Night Phone 545. FIVE POINTS.
J. D. GANTT PLUMBER. Pumbing, Heating & Fixtures.
Pumps and Fresh Water Systems.

Bangle, Jesse, carpenter, West End.
Bangle, Mrs. Mertie, West End.
Bangle, Marguerite, West End.
Bangle, Mary, West End.
Banks, Rev. J. O., minister, 610 Pee Dee Avenue.
Banks, Mrs. J. O., 610 Pee Dee Avenue.
Banks, Clara, 610 Pee Dee Avenue.
Banks, Junior, 610 Pee Dee Avenue.
Baptist Church, Cor. Second and North Streets.
Barbee, P., cotton mill, 148 Austin Street.
Barbee, Mrs. Beda, 148 Austin Street.
Barbee, Nader, 148 Austin Street.
Barbee, L. W., garage, Concord Road.
Barbee, Mrs. Clee, Concord Road.
Barbee, Evans, Concord Road.
Barbee, Arline, Concord Road.
Barbee, Ernest, Concord Road.
Barbee, Edward, Concord Road.
Barbee, J. C., cotton mill, 119 Mills Street.
Barbee, Mrs. Louise, 119 Mills Street.
Barbee, Infant, 119 Mills Street.
Barbee, Mr. —, cotton mill, 116 Mills Street.
Barbee, Mrs. —, 116 Mills Street.
Barbee, Grover, 116 Mills Street.
Barbee, Lane, 116 Mills Street.
Barbee, J., cotton mill, 117 Lowder Street.
Barbee, Mrs. Louise, 117 Lowder Street.
Barbee, Helen, 117 Lowder Street.
Barbee, J., power company, Maple Street.
Barbee, Mrs. Sarah, Maple Street.
Barbee, Ravonn, Maple Street.
Barbee, Roy, Maple Street.
Barbee, Arthur, Maple Street.
Barbee, Minnie, Maple Street.
Barber Shop, Maple Street.

HENDLEY'S AUTO SERVICE Tires, Tubes, Batteries, Oils, Grease & Gasoline
Repair Work a Specialty. FIVE POINTS.

Anything In Dry Goods, Gent's Furnishings, Etc., at
J. C. PENNEY COMPANY'S STORE

Barber Shop, Wiscassett Street.
Barber, M. M., cotton mill, Concord Road.
Barber, Mrs. Ann, Concord Road.
Barber, Alleen, Concord Road.
Barber, Estelle, Concord Road.
Barber, Pauline, Concord Road.
Barber, J. D., Concord Road.
Barber, Grace, Concord Road.
Bargesser, Mrs. Evelyn, widow, 624 Cedar Street.
Barnes, T. F., cotton mill, 16 Ludlow Street.
Barnes, Mrs. Ada, 16 Ludlow Street.
Barnes, Verna, 16 Ludlow Street.
Barnes, Cicero, 16 Ludlow Street.
Barnes, Ishmael, 16 Ludlow Street.
Barnes, Gladys, 16 Ludlow Street.
Barnes, Hubert, 16 Ludlow Street.
Barnes, Maybell, 16 Ludlow Street.
Barnes, Neal, 16 Ludlow Street.
Barnes, Elenore, 16 Ludlow Street.
Barnes, J. D., 16 Ludlow Street.
Barnes, Junior, 16 Ludlow Street.
Barnes, Robert, clerk, 411 Pee Dee Avenue.
Barnes, Walter, cotton mill, 308 North Second Street.
Barnes, Mrs. Nellie, 308 North Second Street.
Barrier, Mrs. Ruth, widow, 316 Fifth Street.
Barrier, Ruth, 316 Fifth Street.
Barrier, Zula, cotton mill, 718 Watts Street.
Barrier, C. W., cotton mill, 214 Glenn Street.
Barrier, Mrs. Arey, 214 Glenn Street.
Barrier, Sam, 214 Glenn Street.
Barrier, Olivia, 214 Glenn Street.
Barnes, Wade, 139 North First Street.
Barnes, Jim, 139 North First Street.
Barnes, Ray, 139 North First Street.
Barrier, Hugh, cotton mill, 243 Ludlow Street.
Barrier, Mrs. M. A., 243 Ludlow Street.
Barringer, Sam, cotton mill, 737 Watts Street.

I. R. BURLESON, ATTY. Law Office, Hill Building.
PHONE 105

WINK-O IS A VEGETABLE SOAP. NO ACID TO INJURE CLOTH OR HANDS.

Barringer, Mrs. Met, 737 Watts Street.
Barringer, Gleason, cotton mill, 737 Watts Street.
Barringer, Colleen, 737 Watts Street.
Barringer, Ora, 737 Watts Street.
Barringer, Elsie, 737 Watts Street.
Barringer, D. W., mechanic, Wiscassett Street.
Barringer, Mrs. D. W., Wiscassett Street.
Barringer, C. R., cotton mill, 129 Mills Street.
Barringer, Mrs. Louise, 139 Mills Street.
Barringer, Anna, 139 Mills Street.
Barringer, Willie, 129 Mills Street.
Barringer, Boyd, 129 Mills Street.
Barringer, Eugene, 129 Mills Street.
Barringer, Henry, teamster, 845 Lowder Street.
Barringer, W. S., highway, Concord Road.
Barringer, Mrs. Ollie, Concord Road.
Barringer, Nancy, Concord Road.
Barringer, Donald, Concord Road.
Barringer, Keith, Concord Road.
Barringer, Dorothy, Concord Road.
Barringer, D. A., insurance, Charlotte Road.
Barringer, Mrs. Emma, Charlotte Road.
Bass, Kenneth, 115 Brown Street.
Baucom Transfer, West Main Street.
Baucom, G. H., fruit dealer, South Street.
Baucom, Mrs. Anna, South Street.
Baucom, Virginia, South Street.
Baucom, Mary, South Street.
Baucom, Elizabeth, South Street.
Baucom, Alfred, South Street.
Baucom, Robert, South Street.
Baucom, Anna, South Street.
Baucom, M., hosiery mill, 436 North Fourth Street.
Baucom, Mrs. Margie, 436 North Fourth Street.
Baxter, Charles, painter, 267 Leslie Street.
Baxter, Mrs. Pet, 267 Leslie Street.
Beal, Ben, garage, Montgomery Avenue.

W. E. BOGLE, ATTY. Hill Building. Phone 199.

STANLY HARDWARE CO. For Service and Satisfaction.

Beal, Mrs. Ben, Montgomery Avenue.
Beal, Jean, Montgomery Avenue.
Beam, Esther, teacher, 308 North Second Street.
Beam, M. S., Supt. City Schools, N. 4th Street, Phone 346.
Beam, Mrs. Ethel, North Fourth Street.
Beam, Mike, North Fourth Street.
Beckham, W. P., power company, South 5th St., Ph. 488.
Beckham, Mrs. Ruby, South Fifth Street.
Beckham, William, South Fifth Street.
Beckham, Martin, South Fifth Street.
Beeker, O. J., mechanic, North Fourth Street.
Beeker, Mrs. Pattie, North Fourth Street.
Beeker, Julius, North Fourth Street.
Beeker, Helen, North Fourth Street.
Beeker, James, hosiery mill, Fifth Street.
Beeker, Mrs. Gertrude, Fifth Street.
Beeker, C. C., hosiery mill, Fifth Street.
Beeker, Mrs. Georgia, Fifth Street.
Beeker, Bobby, Fifth Street.
Beeker, Jewel, Fifth Street.
Beeker, Edward, Fifth Street.
Beeker, Gene, Fifth Street.
Benson, S. A., machinist, East Main Street.
Benson, Mrs. Xoravil, East Main Street.
Benson, Billy, East Main Street.
Bell, Price, garage, East Main Street.
Bell, Mrs. Susan, East Main Street.
Bell, Elizabeth, East Main Street.
Bell, Martha, East Main Street.
Bell, Margaret, East Main Street.
Bell, James, East Main Street.
Bell, Jasper, carpenter, East Main Street.
Bell, Mrs. Mary, East Main Street.
Bell, Claud, auto mechanic, East Main Street.
Bell, Rachel, East Main Street.
Bell, Mrs. —, widow, 640 Watts Street.
Bell-Hudson-Essix Co., East Main Street, Phone 177.

G. HOBART MORTON Attorney-at-Law. Phone 634. 214-219 Hill Building.

O. H. REESE Special Agent Prudential Insurance Co.
311 Hill Building.

Bell's Shoe Store, Main Street, Phone 554.
Belk's Department Store, South 2nd St., Phone 265.
Belk, Mr. —, manager 50-50 Grocery, Seventh Street.
Belk, Mrs. —, Seventh Street.
Belk, Harold, Seventh Street.
Belk, Mary, Seventh Street.
Belk, Infant, Seventh Street.
Berrentine, Aaron, garage, Charlotte Road.
Betts, En N., Wiscassett Traffic Mgr., 223 North 2nd St., Phone 310.
Betts, Mrs. Chloe, 223 North Second Street.
Betts, E. N., Jr., 223 North Second Street.
Betts, William, 223 North Second Street.
Biggers, F. W., insurance, 344 North 4th St., Phone 576.
Biggers, Mrs. Mattie, 344 North Fourth Street.
Biggers, Clyde, 344 North Fourth Street.
Bigler, Dr. V., Yadkin Hospital, 307 Montgomery Ave., Phone 675.
Bigler, Mrs. Nell, 307 Montgomery Avenue.
Bigler, Louise, 307 Montgomery Avenue.
Bigler, Ellen, 307 Montgomery Avenue.
Biles, E. M., retired, Long Street.
Biles, Mrs. E. F., Long Street.
Biles, Dan, cotton mill, West Side.
Biles, Mrs. Emma, West Side.
Biles, Caroline, West Side.
Biles, Frances, West Side.
Biles, Will, cotton mill, 181 Austin Street.
Biles, Mrs. Ula, 181 Austin Street.
Biles, Christine, 181 Austin Street.
Biles, Margaret, 181 Austin Street.
Biles, Lawson, 181 Austin Street.
Biles, A. F., retired, 320 First Street, Phone 139.
Biles, Mrs. Cornelia, 320 First Street.
Biles, Arlie, 320 First Street.
Biles, L. A., retired, 501 South Fourth St., Phone 299.
Biles, Mrs. Bertha, 501 South Fourth Street.

REYNOLDS & MAUNEY Attorneys. Parker Bldg.
Phone 147.

SOUTHERN DAIRIES Manufacturers of the Celebrated Velvet Ice Cream. South St. Phone 442.

Biles, Elizabeth, 501 South Fourth Street.
Biles, M. A., garage, Layton Apt., North St., Phone 542.
Biles, Mrs. Katherine, North Street.
Biles, Amos, North Street.
Biles, J. F., oil man.
Bivins, J. D., newspaper owner, 255 North St., Phone 66.
Bivins, Mrs. Sarah, 255 North Street.
Bivins, James, Jr., 255 North Street.
Black, Sam, 501 South Fourth Street, Phone 299.
Blackman, C. V., hosiery mill, East Main Street.
Blackman, Mrs. Pet, East Main Street.
Blackman, M. E., hosiery mill, East Main Street.
Blackman, Mrs. Zuelon, East Main Street.
Blackman, Hugh, East Main Street.
Blackman, David, East Main Street.
Blackwelder, Lilly, West Lowder Street.
Blackwelder, Mrs. —, West Lowder Street.
Blackwelder, Mrs. J. L., widow, 138 Austin Street.
Blackwelder, Grady, electrician, 138 Austin Street.
Blackwelder, Essie, 138 Austin Street.
Blackwelder, Hamp, hospital, East Albemarle.
Blackwelder, Mrs. Hamp, East Albemarle.
Blackwelder, Rachel, East Albemarle.
Blackwell, J. D., cotton weigher, 338 North First Street.
Blackwell, Mrs. Hattie, 338 North First Street.
Blackwell, Lafayette, 338 North First Street.
Blackwell, Aumelda, 338 North First Street.
Blair, Mrs. Daisy, widow, N. Second St., Phone 368.
Blair, Dorothy, North Second Street.
Blair, James T., North Second Street.
Blake, C. C., cotton mill, 221 North Brown Street.
Blake, Mrs. Bessie, 221 North Brown Street.
Blake, Ellen, 221 North Brown Street.
Blake, Hinson, 221 North Brown Street.
Blake, Nezzie, 221 North Brown Street.
Blake, J. W., cotton mill, Love Street.

NEW WAY LAUNDRY Laundry, Cleaning and Dyeing. Prompt Service. Good Work.
EAST MAIN STREET. PHONE 643.

NEW WAY LAUNDRY
EAST MAIN STREET.
Laundry, Cleaning and Dyeing.
Prompt Service. Good Work.
PHONE 643.

Blake, Martha, Love Street.
Blake, Mary, Love Street.
Blake, R. D., Love Street.
Blake, Dewey, cotton mill, off Wiscassett Street.
Blake, Mrs. May, off Wiscassett Street.
Blake, Albert, cotton mill, 634 Watts Street.
Blake, Mrs. Grace, 634 Watts Street.
Blake, Vonn, 634 Watts Street.
Blake, O. D., gardner, 32 Depot Street.
Blake, Mrs. Stella, 32 Depot Street.
Blake, Alva, 32 Depot Street.
Blake, Marvin, 32 Depot Street.
Blake, Ludy, 32 Depot Street.
Blake, Jesse, 32 Depot Street.
Blake, Ella, 32 Depot Street.
Blake, Frances, 32 Depot Street.
Blake, O. D., Jr., 32 Depot Street.
Blake, Doyle, 32 Depot Street.
Blalock, G. D., license clerk, W. Main Street, Phone 22.
Blalock, Mrs. Pearl, West Main Street.
Blalock, Walter, oil man, West Side.
Blalock, Mrs. Lotha, West Side.
Blalock, Edgar, West Side.
Blalock, Wilburn, West Side.
Blalock, Minnie, West Side.
Blalock, Elders, West Side.
Blalock, U. B., West Side.
Blalock, Mrs. J. F., widow, Austin Street, Phone 294.
Blalock Emmer, Austin Street.
Blalock, Mollie, Austin Street.
Blalock, C. B., cotton mill, 228 North 1st St., Phone 479.
Blalock, Mrs. Minnie, 228 North First Street.
Blalock, Blanche, 228 North First Street.
Blalock, Pine, 228 North First Street.
Blalock, Paul, 228 North First Street.
Blalock, Ruth, 228 North First Street.

UNITED INSURANCE & REALTY CO. INC. Phone 396.
Main Street.

J. C. PENNEY CO. Caters to those who want Stylish Goods in Men's and Ladies' Ready-to-Wear.

Blalock, Frank, 228 North First Street.
Blalock, H., hosiery mill, 340 North Third Street.
Blalock, Mrs. Ruby, 340 North Third Street.
Blalock, W., invalid, 140 Lowder Street.
Blalock, Mrs. W., 140 Lowder Street.
Blalock, Paul, cotton mill, 140 Lowder Street.
Blalock, Robert, cotton mill, 140 Lowder Street.
Blalock, Dessie, 140 Lowder Street.
Blalock, Grace, 140 Lowder Street.
Blalock, Daisy, 140 Lowder Street.
Blalock, Willie, 140 Lowder Street.
Blalock, C. B., cotton mill, 335 Railroad Street.
Blalock, Mrs. Beatrice, 335 Railroad Street.
Blalock, Newell, 335 Railroad Street.
Blalock, Charles, 335 Railroad Street.
Blalock, Rowland, 335 Railroad Street.
Boaz, S. A., railroad section boss, 410 Sibley Street.
Boaz, Mrs. Sally, 410 Sibley Street.
Boaz, David, 410 Sibley Street.
Boaz, Irwin, 410 Sibley Street.
Boaz, Lawrence, 410 Sibley Street.
Boaz, Elizabeth, 410 Sibley Street.
Boaz, S. A. Jr., 410 Sibley Street.
Bogan, R. G., aluminum works, East Main Street.
Bogan, Mrs. Mary, East Main Street.
Boger, W. E., laundry, South Fourth Street.
Boger, Mrs. Mabel, South Fourth Street.
Boger, Mary, South Fourth Street.
Boger, Frances, South Fourth Street.
Boger, Evelyn, South Fourth Street.
Boger, Margaret, South Fourth Street.
Boger, Mabel, South Fourth Street.
Boger, M. A., cotton mill official, 156 First St., Phone 7.
Boger, Mrs. Martha, 156 First Street.
Boger, Gus, radio store, 156 First Street.
Boger, Mrs. Ida, 156 First Street.
Boger, Estelle, 156 First Street.

MORROW ROLLER SHOP D. R. Morrow, Mgr. Top Roll Coverings. Phones 538 & 100.

RUSSELL DRY CLEANERS Do the Best Work. Prompt Service. West End.

Boger, Emily, 156 First Street.
Boger, Martha, 156 First Street.
Boger, Virginia, 156 First Street.
Bogle & Bogle, Attys., Hill Building, Phone 199.
Boles, Frank, highway, North Third Street.
Bolick, C. R., auto dealer, 530 East Main St., Phone 302.
Bolick, Mrs. C. R., 530 East Main Street.
Bolton, R. R., night watchman, 267 Leslie Street.
Bolton, Mrs. Anna, 267 Leslie Street.
Bolton, Daisy, 267 Leslie Street.
Bolton, Walter, 267 Leslie Street.
Bolton, Billy, 267 Leslie Street.
Bolton, Mary, 267 Leslie Street.
Bolton, Johylin, 267 Leslie Street.
Book, J. L., retired, 144 North Street, Phone 179.
Book, P. E., bookkeeper, North Street, Phone 179.
Book, Mrs. Esther, North Street.
Book, Helen, North Street.
Boone, Steve, concrete worker, off Sibley Avenue.
Boone, Mrs. Lula, off Sibley Avenue.
Boone, Nathan, off Sibley Avenue.
Boone, Traverse, hosiery mill, 534 North Fifth Street.
Boone, Mrs. Delia, 534 North Fifth Street.
Boone, Helen. 534 North Fifth Street.
Boone, Genece, hosiery mill, 120 Third Street.
Booth, Eugenia, teacher, North Third Street.
Bost, Mr. —, retired, Shankle Hill.
Bost, Clifford, ice man, Lowder Street.
Bost, Mrs. Grace, Lowder Street.
Bost, Ruth, Lowder Street.
Bost, S. R., ginner, Lowder Street.
Bost, Mrs. Eliza, Lowder Street.
Bost, Mary, Lowder Street.
Bost, Robert, Lowder Street.
Bost, Lillian, Lowder Street.
Bost, John, Lowder Street.
Bost, Moline, Lowder Street.

HOWARD & SONS Foundry and Machine Shop. Repair Work a Specialty.

TALLY & BRUNSON HOSPITAL Corner 3rd & South Sts. Phone 443.

Bost, S. R. Jr., Lowder Street.
Bost, Julius, Lowder Street.
Bost, Harry, Liwder Street.
Bost, Odell, Lowder Street.
Bost, Hugh, Lowder Street.
Bost's General Store, West Main Street, Phone 214.
Bost, T., merchant, 215 West Main Street.
Bost, Mrs. D. Z., 215 West Main Street.
Bost, Mary, 215 West Main Street.
Bost, Charles, 215 West Main Street.
Bostian's Wholesale Hosiery Store, N. 2nd St., Ph. 485.
Bostian, Clyde, merchant, 204 N. 2nd St., Phone 159.
Bostian, Mrs. Annie, 204 North Second Street.
Bostian, Mrs. Ida, widow, North Street.
Bowers, Luke, blacksmith, Harward Street.
Bowers, Mrs. Agnes, Harward Street.
Bowers, Jenny, Harward Street.
Bower, Rev. F. A., minister, 244 N. Third St., Phone 163.
Bower, Mrs. Lena, 244 North Third Street.
Bowers, Martin, 259 Old Salisbury Road.
Bowers, Mrs. Reda, 259 Old Salisbury Road.
Bowers, Ruth, 259 Old Salisbury Road.
Bowers, Everett, 259 Old Salisbury Road.
Bowers, Mamie, cotton mill, 129 Ludlow Street.
Bowers, Mrs. Essie, widow, 172 Church Street.
Bowers, Pauline, 172 Church Street.
Bowers, Clyde, 172 Church Street.
Bowers, Pallie, 172 Church Street.
Bowers, Infant, 172 Church Street.
Bowers, King, cotton mill, 222 Love Street.
Bowers, Mrs. Cleone, 222 Love Street.
Bowers, Mary, 222 Love Street.
Bowers, Ruby, Maple Street.
Bowers, Junior, Maple Street.
Bowers, John, cotton mill, 235 Maple Street.
Bowers, Mrs. Viola, 235 Maple Street.

POWER CITY SERVICE STATION Oils, Greases and Gas. West End.
CARS WASHED AND GREASED.

SEE MABRY-HATLEY HDW. CO. INC., for Builder's Hardware.

Bowers, Ruby, 235 Maple Street.
Bowers, Edward, 235 Maple Street.
Bowers, Mondell, 235 Maple Street.
Bowers, Mrs. Jane, widow, 235 Maple Street.
Bowers, Hurly, 235 Maple Street.
Boyce, Denzel, truck driver, Norwood Road.
Boyd, David, cotton mill, Mason Street.
Boyd, Mrs. Margaret, Mason Street.
Boyd, Beulah, Mason Street.
Boyd, Gertrude, Mason Street.
Boyd, Ethel, Mason Street.
Boyd, Ethel, Mason Street.
Boyett, Frank, highway patrolman, 224 First Street.
Boyett, Mrs. Frank, 224 First Street.
Boyett, Margaret, 224 First Street.
Boyett, John M., insurance, 318 Green Street.
Boyett, Mrs. Fay, 318 Green Street.
Boyett, Charles, 318 Green Street.
Boyett, Steven, 318 Green Street.
Brady, Mrs. Belle, widow, 134 Love Street.
Brandon, Manda, Montgomery Avenue.
Brantly, W. F., cotton mill, 24 Depot Street.
Brantly, Mrs. S. J., 24 Depot Street.
Brantly, Docie, 24 Depot Street.
Brantly, John, 24 Depot Street.
Brantly, Lee, 24 Depot Street.
Brantly, Fred, 24 Depot Street.
Brewer, Ben, cotton mill, 206 Austin Street.
Brewer, Mrs. Lilly, 206 Austin Street.
Brewer, Kama, 206 Austin Street.
Brewer, Magerie, 206 Austin Street.
Brewer, Ben, Jr., 206 Austin Street.
Bridge, Elizabeth, Home Demonstration Agent, Boyett Apts., Phone 580.
Brightwell, Mrs. Anna, widow, North Third Street.
Brightwell, Wilcox, North Third Street.

HITCHCOCK'S STUDIO Artistic Photographing, Enlarging and Kodak Finishing.
PHONE 287. 27 MAIN STREET.

SEE THE CAROLINA PRINTING CO. for all kinds of Job Work!

Broadway, W., laborer, West Sibley Street.
Broadway, Mrs. Betty, West Sibley Street.
Broadway, Madia, West Sibley Street.
Broadway, Boyce, West Sibley Street.
Broadway, Mrs. Jane, widow, Maple Street.
Broadwell, Mrs. Daisy, East Albemarle.
Broadwell, Mamie, East Albemarle.
Broadwell, Etrudia, East Albemarle.
Broadwell, Henry, East Albemarle.
Brooks, L. D., Linotype operator, Charlotte Road.
Brooks, Mrs. Rena, Charlotte Road.
Brooks, J. D., Charlotte Road.
Brooks, Elsie, Charlotte Road.
Brooks, Jane, Charlotte Road.
Brooks, Paul, pressing club, 318 North Second Street.
Brooks, Mrs. Pansy, 318 North Second Street.
Brooks, Paul, Jr., 318 North Second Street.
Brooks, Mary, 318 North Second Street.
Brooks, Bessie, clerk, South Second Street.
Brooks, T. H., salesman, 127 Summit St., Phone 370.
Brooks, Mrs. Edna, 127 Summit Street.
Brooks, Jacqueline, 127 Summit Street.
Brooks, Grady, mechanic, South Fifth Street.
Brooks, Mrs. Grady, South Fifth Street.
Brooks, Hazel, South Fifth Street.
Brooks, Emma, South Fifth Street.
Brooks, Mildred, South Fifth Street.
Brooks, Grady, Jr., South Fifth Street.
Brooks, Joe, South Fifth Street.
Brooks, Infant, South Fifth Street.
Brooks, V., mechanic, Five Points.

125 North 2nd Street

PHONE 668.

WE CALL FOR & DELIVER

MORROW-LITTLE CO. Where the Styles hit Albemarle first. "The Home of Service for Men"!

Brooks, Mazella, Five Points.
Brooks, Kenneth, Five Points.
Brooks, Ben, hosiery mill, Five Points.
Brooks, Mrs. Ben, Five Points.
Brooks, Roy, laundry, Pee Dee Avenue.
Brooks, Mrs. Maud, Pee Dee Avenue.
Brooks, Elizabeth, teacher, 159 North Second Street.
Brown, R. L., Atty., Heath Building, East Main Street, Office Phone 131.
Brown, T. R., laundry, Splude Apartments.
Brown, Mrs. Rena, Splude Apartments.
Brown, Geraldine, Splude Apartments.
Brown, R. L., Atty., 226 North Third St., Phone 123.
Brown, Mrs. Lila, 226 North Third Street.
Brown, Richard, 226 North Third Street.
Brown, Katherine, 226 North Third Street.
Brown, James, 226 North Third Street.
Brown, J. W., real estate, West Side.
Brown, Kenneth, West Side.
Brown, Willie, 30 Old Salisbury Road.
Brown, Ruth, 30 Old Salisbury Road.
Brown, Mrs. J. M., widow, 426 Pee Dee Ave., Phone 180.
Brown, Emmie, housekeeper, 426 Pee Dee Avenue.
Brown, J. M., music store, 426 Pee Dee Avenue.
Brown, Mrs. Louise, 426 Pee Dee Avenue.
Brown, Helen, 426 Pee Dee Avenue.
Brown, O. S., clerk, 118 North Fourth Street.
Brown, Mrs. Thelma, 118 North Fourth Street.
Brown, Mildred, 118 North Fourth Street.
Brown, Ola, 118 North Fourth Street.
Brunson, Dr. E. P., surgeon, Tally-Brunson Hospital, East Main Street.
Brunson Fruit Stand, Main Street.
Brunson, G. A., King Street.
Brunson, Mrs. Dema, King Street.
Bruton, J. T., post office clerk, 815 Fifth Street.

HELMS TRANSFER & STORAGE CO. Prompt Service & Reasonable Rates.
Day Phone 200. Night Phone 30.

J. C. PENNEY CO. Caters to those who want Stylish Goods in Men's and Ladies' Ready-to-Wear.

Bruton, Mrs. Dora, 815 Fifth Street.
Bruton, Robby, 815 Fifth Street.
Bruton, Jean, 815 Fifth Street.
Bruton, A., clerk, Fifth Street.
Bruton, Beulah, Fifth Street.
Bud Service Station, Charlotte Road.
Buie, J. D., plasterer, 1000 East Main St., Phone 271.
Buie, Mrs. Lela, 1000 East Main Street.
Buie, Charles, 1000 East Main Street.
Buie, Jewel, 1000 East Main Street.
Bullock, B., hosiery mill, 435 North Fourth Street.
Bullock, Mrs. Sarah, 435 North Fourth Street.
Bullock, Clayton, 435 North Fourth Street.
Bullock, Mildred, 435 North Fourth Street.
Bullock, Hazel, 435 North Fourth Street.
Bullock, Eveline, 435 North Fourth Street.
Bullock, Robert, 435 North Fourth Street.
Bullock, D. C., mechanic, North Fourth Street.
Bullock, Mrs. Nellie, North Fourth Street.
Bullock, Novelline, North Fourth Street.
Bumgardner, Tom P., auto dealer, 324 Green St., Ph. 35.
Bumgardner, Mrs. Bertie, 324 Green Street.
Bunn, John, farmer, East Albemarle.
Bunn, Mrs. John, East Albemarle.
Bunn, Dr. —, vet. surgeon, 526 North Fourth Street.
Bunn, Mrs. —, 526 North Fourth Street.
Bunn, Lelly, 526 North Fourth Street.
Bunn, James, 526 North Fourth Street.
Bunning, Sam, cotton mill, 826 Graham Street.
Bunning, Mrs. Flossie, 826 Graham Street.
Bunning, Mamie, 826 Graham Street.
Bunning, Eddie, 826 Graham Street.
Bunning, Paul, 826 Graham Street.
Bunning, Clifford, 826 Graham Street.
Bunning, Wade, 826 Graham Street.
Bunning, Edith, 826 Graham Street.
Bunning, G. W., 826 Graham Street.

HILL-PARKER FURN. CO. Complete Home Outfitters. Phone 449. North 2nd St.

WINK-O SOAP is the Favorite of Plumbers, Printers, Machinists and Miners.

Bunning, Junior, 826 Graham Street.
Bunning, Aaron, 826 Graham Street.
Burgess, Raymond, cotton mill, 328 Depot Street.
Burgess, Mrs. Ellen, 328 Depot Street.
Burgess, Lilly, 328 Depot Street.
Burgess, Willie, 238 Depot Street.
Burgess, W. E., well driller, Sibley Street.
Burgess, Mrs. Sarah, Sibley Street.
Burgess, Heath, Sibley Street.
Burgess, Mrs. Rebecca, widow, 919 Pee Dee Ave., Ph. 51.
Burns Service Station, Main & Third Sts., Phone 653.
Burleson, I. R., Attorney, Hill Bldg., Phone 105.
Burleson, I. R., Atty., 731 West Main Street, Phone 165.
Burleson, Mrs. Marian, 731 West Main Street.
Burleson, Rachel, 731 West Main Street.
Burleson, Max, 731 West Main Street.
Burleson, Carrie, 731 West Main Street.
Burleson, L. A., mail carrier, Concord Road.
Burleson, Mrs. Lou, Concord Road.
Burleson, Beulah, Concord Road.
Burleson, Edwin, Concord Road.
Burleson, B. C., hardware, Harward Street.
Burleson, Mrs. Lottie, Harward Street.
Burleson, Katherine, Harward Street.
Burleson, Z. J., plumber, Stonewall Street.
Burleson, Mrs. Florence, Stonewall Street.
Burleson, McDonald, Stonewall Street.
Burleson, Mary, Stonewall Street.
Burleson, Betty, Stonewall Street.
Burleson, Isaac, cotton mill, Charlotte Road.
Burleson, Mrs. Ila, Charlotte Road.
Burleson, U. S., farmer, Charlotte Road.
Burleson, Mrs. Rosa, Charlotte Road.
Burleson, Judy, Charlotte Road.
Burleson, Macon, Charlotte Road.
Burleson, Raymond, Charlotte Road.
Burleson, U. S. Jr., Charlotte Road.

C. L. LITAKER GIVES SERVICE AND QUALITY!

R. LIPE & COMPANY Dry Cleaners and Dyers. Hat Blocking a Specialty.

Burleson's, E. H., Store, Concord Road, Phone 277.
Burleson, E. H., merchant, Concord Road.
Burleson, Mrs. Esther, Concord Road.
Burleson, Atlas, Concord Road.
Burleson, Joseph, Concord Road.
Burleson, David, Concord Road.
Burleson, E. H. Jr., Concord Road.
Burleson, Mary, Concord Road.
Burleson, S. G., cotton mill, 763 Graham Street.
Burleson, Hubert, 763 Graham Street.
Burleson, B., cotton mill, 901 Edgemont Street.
Burleson, Mrs. Rhoda, 901 Edgemont Street.
Burleson, Infant, 901 Edgemont Street.
Burleson, J. L., cotton mill, Maple Street.
Burleson, Mrs. Maggie, Maple Street.
Burleson, Valera, Maple Street.
Burleson, Mrs. Ruth, cotton mill, Long Street.
Burleson, Hubert, Long Street.
Burleson, Homer, cotton mill, 168 Church Street.
Burleson, Jake, carpenter, Wiscassett Street.
Burleson, Mrs. Olla, Wiscassett Street.
Burleson, Rena, Wiscassett Street.
Burleson, Thurlow, Wiscassett Street.
Burleson, Stella, Wiscassett Street.
Burleson, Aaron, Wiscassett Street.
Burleson, Marshal, Wiscassett Street.
Burleson, T. R., Wiscassett Street.
Burleson, Lois, Wiscassett Street.
Burleson, Bobby, Wiscassett Street.
Burleson, Lee A., fireman, 130 Railroad Street.
Burleson, Mrs. Bess, 130 Railroad Street.
Burleson, Shelby, 130 Railroad Street.
Burleson, Edward, 130 Railroad Street.
Burleson, Hubert, 130 Railroad Street.
Burleson, Ravon, 130 Railroad Street.
Burleson, Louise, 130 Railroad Street.
Burleson, Macon, 130 Railroad Street.

TEAL'S "The Home of Good Clothing"
SOUTH 2ND STREET PHONE 477.

WINK-O WILL TAKE THAT SPOT OUT OF YOUR SILK DRESS, LADY.

Burleson, Neville, 130 Railroad Street.
Burleson, Ernest, 130 Railroad Street.
Burleson, Will, truck driver, 471 Railroad Street.
Burleson, Mrs. Mattie, 471 Railroad Street.
Burleson, Virginia, 471 Railroad Street.
Burleson, Willie, 471 Railroad Street.
Burleson, Mrs. Flora, widow, 304 North Second Street.
Burleson, Marie, 304 North Second Street.
Burleson, Mrs. Lilly, 304 North Second Street.
Burleson, Teddy, 304 North Second Street.
Burleson, Bill, cotton mill, 634 Watts Street.
Burleson, Mrs. Josie, 634 Watts Street.
Burleson, Flossie, 634 Watts Street.
Burleson, F. H., salesman, Wiscassett Street.
Burleson, Mrs. Elizabeth, Wiscassett Street.
Burleson, Velt, Wiscassett Street.
Burleson, Rayford, Wiscassett Street.
Burleson, Burchard, Wiscassett Street.
Burleson, Marie, Wiscassett Street.
Burleson, Albert, cotton mill, 843 Edgemont Street.
Burleson, Mrs. Verna, 843 Edgemont Street.
Burleson, Vance, 843 Edgemont Street.
Burleson, Roy, 843 Edgemont Street.
Burleson, H. T., cotton mill, 136 Railroad Street.
Burleson, Mrs. Cordie, 136 Railroad Street.
Burleson, Clara, 136 Railroad Street.
Burleson, Eb., cotton mill, 33 North Railroad Street.
Burleson, Mrs. Sarah, 33 North Railroad Street.
Burleson, Grover, 33 North Railroad Street.
Burleson, Ida, 33 North Railroad Street.
Burleson, Ethel, 33 North Railroad Street.
Burleson, Claud, 33 North Railroad Street.
Burleson, Ruby, 33 North Railroad Street.
Burleson, Bessie, 33 North Railroad Street.
Burleson, J. D., 33 North Railroad Street.
Burleson, Jonas, retired, East Main Street.

SNUGGS' DRUG CO. The Popular Store for Carefully Compounded Prescriptions.
MAIN STREET PHONE 46.

HAMER-HORAN DRUG CO. CALL US UP! Phone 37
Courtesy—Promptness—Service—Satisfaction

Burleson, Mrs. Mary, East Main Street.
Burleson, Ruby, East Main Street.
Burleson, Ethel, East Main Street.
Burleson, Nelson, East Main Street.
Burris, Pearl, salesman, Harward Street.
Burris, Mrs. Ada, Harward Street.
Burris, Frances, Harward Street.
Burris, Rachel, Harward Street.
Burris, P. L., Harward Street.
Burris, E. R., retired, Mills Street.
Burris, Louise, cotton mill, Mills Street.
Burris, O., cotton mill, 122 Mills Street.
Burris, Mrs. Lela, 122 Mills Street.
Burris, Ralph, 122 Mills Street.
Burris, Estelle, 122 Mills Street.
Burris, Ray, 122 Mills Street.
Burris, Beatrice, 122 Mills Street.
Burris, Mrs. Ula, widow, Love Street.
Burris, Agnes, Love Street.
Burris, Clyde, Love Street.
Burris, C., cotton mill, 107 North Brown Street.
Burris, Mrs. Rosa, 107 North Brown Street.
Burris, Elizabeth, 107 North Brown Street.
Burris, Rosa, 107 North Brown Street.
Burris, Gert, 107 North Brown Street.
Burris, J. H., 107 North Brown Street.
Burris, Frances, 107 North Brown Street.
Burris, J. M., grocer, Concord Road, Phone 222.
Burris, Mrs. Jennie, Concord Road.
Burris Grocery, Concord Road, Phone 222.
Burris, Essie, cotton mill, 121 Mills Street.
Burris, John, cotton mill, 225 Ludlow Street.
Burris, Mrs. Flora, 225 Ludlow Street.
Burris, Winfred, 225 Ludlow Street.
Burris, Suttle, 225 Ludlow Street.
Burris, Claud, 225 Ludlow Street.

BROWN, R. L. ATTORNEY. Heath Building
East Main Street Phone 131

MOOSE DAIRY Highest Test Milk Delivered at Your Door.—PHONE 12-M.

Burris, Pauline, 225 Ludlow Street.
Burris, Craven, cotton mill, 220 Glenn Street.
Burris, Mrs. May, 220 Glenn Street.
Burris, Mary, 220 Glenn Street.
Burris, Infant, 220 Glenn Street.
Burris, Theo., hosiery mill, 332 Fulton Street.
Burris, Mrs. Oda, 332 Fulton Street.
Burris, Edith, 332 Fulton Street.
Burris, Brevard, 332 Fulton Street.
Burris, C. E., hosiery mill, 333 Fulton Street.
Burris, Mrs. Aney, 333 Fulton Street.
Burris, Nellie, 333 Fulton Street.
Burris, Arthur, hosiery mill, 333 Fulton Street.
Burris, Taft, cotton mill, 748 Graham Street.
Burris, Mrs. Zella, 748 Graham Street.
Burris, Ray, 748 Graham Street.
Burris, Buck, highway, Long Street.
Burris, Mrs. Inez, Long Street.
Burris, Zola, Long Street.
Burris, Virgil, Long Street.
Burris, Gladys, Long Street.
Burris, Martha, Long Street.
Burris, Hubert, Long Street.
Burris, Pauline, Long Street.
Burris, Dwight, Long Street.
Burris, Grady, Long Street.
Burris, Hugh, garage, 147 South Street.
Burris, Mrs. Mary, 147 South Street.
Burris, Edwin, 147 South Street.
Burris, Green, hosiery mill, 532 Webb Street.
Burris, Mrs. Mary 532 Webb Street.
Burris, Ray, 532 Webb Street.
Burris, Mrs. M., widow, 529 Fifth Street.
Burris, Hoyle, 529 Fifth Street.
Burris, Henry, cotton mill, 25 Old Salisbury Road.
Burris, Mrs. Agnes, 25 Old Salisbury Road.

CITY MARKET Dealer in Fresh and Cured Meats, Fish, Oysters & Game in Season; Country Produce. N. 2nd St.
PHONE NO. 149.

J. C. PENNEY CO. Always Dependable Merchandise MAIN STREET

Burris, Holland, 25 Old Salisbury Road.
Burris, Edith, 25 Old Salisbury Road.
Burris, K. H., cotton mill, 17 Railroad Street.
Burris, Mrs. Lula, 17 Railroad Street.
Burris, Wade, 17 Railroad Street.
Burris, Delmer, 17 Railroad Street.
Burris, William, 17 Railroad Street.
Burroughs, R. P., retired, Lowder Street.
Burroughs, Mrs. Effie, Lowder Street.
Burroughs, Ezra, Lowder Street.
Burroughs, Joel, Lowder Street.
Burroughs, Paul, Lowder Street.
Burroughs, Ruth, Lowder Street.
Burroughs, James, Lowder Street.
Burroughs, Rachel, Lowder Street.
Bush, R. D., highway, Depot Street.
Byrd, R. B., marble works, Love Street.
Byrd, Mrs. Carrie, hosiery mill, Love Street.
Byrd, Lois, Love Street.
Byrd, Doris, Love Street.
Byrd, Tom, retired, Bost Alley.
Byrd, Mrs. Martha, Bost Alley.
Byrd, W. E., mill wright, 904 East Main Street.
Byrd, Mrs. Margaret, 904 East Main Street.
Byrd, Masy, 904 East Main Street.
Byrd, E. L., truck driver, 632 Pee Dee Ave., Phone 458.
Byrd, Mrs. Irene, widow, 632 Pee Dee Avenue.
Byrd, Vivian, 632 Pee Dee Avenue.
Byrd, Camellia, 632 Pee Dee Avenue.
Byrd, Harold, 632 Pee Dee Avenue.
Byrd, N. M., carpenter, Montgomery Ave., Phone 292.
Byrd, Mrs. Minnie, Montgomery Avenue.
Byrd, Mary, Montgomery Avenue.
Byers, Lois, clerk, Depot Street.
Byers, Mrs. W. A., widow, 322 North Third Street.
Byers, Norman, hosiery mill, 322 North Third Street.

SANITARY CASH MARKET Complete Stock of Fresh and Cured Meats; Fish, Oysters and Game in Season.

WINK-O Soap removes all kinds of spots, except iron rust from all kinds of fabrics without destroying fabric or color.

Byers, Ruth, 322 North Third Street.
Byers, Eloise, 322 North Third Street.
Byers, Lane, hosiery mill, 322 North Third Street.
Byers, Reese, hosiery mill, 322 North Third Street.

C

Cabarrus Savings Bank, Cor. 1st and Main Sts., Ph. 27.
Cagle, John, cotton mill, 818 Graham Street.
Cagle, Mrs. Agnes, 818 Graham Street.
Cagle, Kate, 818 Graham Street.
Cagle, Pearl, 818 Graham Street.
Cagle, Ethel, 818 Graham Street.
Cagle, Matthew, 818 Graham Street.
Cagle, Patrick, 818 Graham Street.
Cagle, Anna, 818 Graham Street.
Cagle, George, 818 Graham Street.
Cagle, Theodore, 325 Depot Street.
Cagle, Ruby, 325 Depot Street.
Cagle, Glenn, 325 Depot Street.
Cagle, George, 325 Depot Street.
Calledge, Leo, cotton mill, 184 Austin Street.
Calledge, Mrs. Verna, 184 Austin Street.
Calledge, Maxine, 184 Austin Street.
Callicutt, Grady, salesman, Maulden Street.
Callicutt, Mrs. Eva, Mauldin Street.
Callicutt, Mary, Mauldin Street.
Callicutt, James, Mauldin Street.
Calloway, Fireman, clerk, 805 Graham Street.
Calloway, Mrs. Anna, widow, Graham Street.
Calloway, J. C., oil man, Oakwood Street.
Calloway, Mrs. Daisy, Oakwood Street.
Calloway, Mitchell, Oakwood Street.
Calloway, Billy, Oakwood Street.
Calloway, Nobleine, Oakwood Street.
Calloway, Mrs. L., widow, Old Salisbury Road.
Calloway, Bill, Old Salisbury Road.

AMERICAN CAFE
Regular Dinner, 50c.
Home Cooking a Specialty.

STANLY BANK & TRUST CO. Your Checking Account Solicited.

Calloway, Zim, hosiery mill, 407 North Fourth Street.
Calloway, Mrs. Mattie, 407 North Fourth Street.
Calloway, Opal, 407 North Fourth Street.
Calloway, Betty, 407 North Fourth Street.
Calloway, M. L., cotton mill, 249 North Fourth Street.
Calloway, Lois, cotton mill, 260 Old Salisbury Road.
Calloway, Susan, Montgomery Avenue.
Camp, A. B., electrician, 119 North Street.
Camp, Mrs. Mary, 119 North Street.
Camp, Doria, 119 North Street.
Camp, Lamar, 119 North Street.
Camp, Horace, hosiery mill, 119 North Street.
Campbell, Joe, 239 North Third Street.
Carky, Mrs. Mary, widow, Church Street.
Carlton, P. H. city works, East Main Street.
Carlton, Mrs. Laura, East Main Street.
Carlton, Cabot, East Main Street.
Carolina Printing Co., North Second St., Phone 416.
Carpenter, W. A., clerk, South Fourth Street.
Carpenter, Mrs. Myrtle, South Fourth Street.
Carpenter, Lucille, South Fourth Street.
Carpenter, Keith, South Fourth Street.
Carpenter, Hall, South Fourth Street.
Carpenter, Claud, retired, Norwood Road.
Carpenter, Mrs. Nealy, Norwood Road.
Carpenter, Grace, Norwood Road.
Carpenter, Tom, clerk, Norwood Road.
Carpenter, Mrs. Lucille, Norwood Road.
Carpenter, Lula, cotton mill, 243 Ludlow Street.
Carpenter, Ruben, merchant, Maple Street.
Carpenter, Mrs. Ada, Maple Street.
Carpenter, James, Maple Street.
Carpenter, Pliny, Maple Street.
Carpenter, Mary, Maple Street.
Carpenter, Ruby, Maple Street.
Carpenter, George, Maple Street.
Carpenter's Cash Store, Maple Street.

HOME BUILDERS ASSOCIATION Let Your Rent Pay For Your Home.

WINK-O WILL TAKE THE SPOTS OUT OF THAT HAT YOU HAVE LAID ASIDE.

Carter, Hubert, hosiery mill, 314 North Second Street.
Carter, James, 314 North Second Street.
Carter, Claud, 314 North Second Street.
Carter, Prince, carpenter, Woodlawn Street.
Carter, Mrs. Jennie, Woodlawn Street.
Carter, George, Woodlawn Street.
Carter, J. B., cotton mill, Oakwood Avenue.
Carter, Mrs. Ara, Oakwood Avenue.
Carter, Bernice, Oakwood Avenue.
Carter, Robert, Oakwood Avenue.
Carter, Virginia, Oakwood Avenue.
Carter, Frank, Oakwood Avenue.
Carter, Frances, Oakwood Avenue.
Carter, Rachel, Oakwood Avenue.
Carter, Homer, Oakwood Avenue.
Carter, Dolan, cotton mill, Church Street.
Carter, G. A., cotton mill, Old Salisbury Road.
Carter, Marion, Old Salisbury Road.
Carter, Ray, hosiery mill, Brown Street.
Carter, Mrs. Lula, Brown Street.
Casey, Mr. —, cotton mill, 430 Depot Street.
Casey, Mrs. —, 430 Depot Street.
Cashatt, Daniel, aluminum works, East Albemarle.
Cashatt, Mrs. Rilla, East Albemarle.
Cashatt, Ralph, East Albemarle.
Cashatt, Wilma, East Albemarle.
Cashatt, Richard, East Albemarle.
Cashatt, Maxine, East Albemarle.
Casper, J. E., carpenter, 729 Pee Dee Avenue, Phone 100.
Casper, Mrs. Ada, 729 Pee Dee Avenue.
Casper, Artis, clerk, 729 Pee Dee Avenue.
Casper, Clarence, 729 Pee Dee Avenue.
Casper, Craven, cashier, 729 Pee Dee Avenue.
Casper, Ramell, 729 Pee Dee Avenue.
Casper, Robert, 729 Pee Dee Avenue.
Casper, Robert, carpenter, East Albemarle.
Casper, Mrs. Nonie, East Albemarle.

TRADE AT BELK'S The Home Of Better Values.
Phone 265 South Second St.

EFIRD'S DEPT. STORE "Outfitters for the Whole Family." Main Street.

Casper, Max, East Albemarle.
Casper, Walter, East Albemarle.
Casper, George, East Albemarle.
Casper, Margaret, East Albemarle.
Casper, Ernest, East Albemarle.
Castevens, Charles, druggist, S. Fourth St., Phone 532.
Castevens, Mrs. Maggie, South Fourth Street.
Castevens, Charles, Jr., South Fourth Street.
Castevens, Jack, South Fourth Street.
Castevens, Mrs. E. G., widow, 447 East Main St., Ph. 555.
Castevens, Green, salesman, 447 East Main Street.
Castevens, Mack, hosiery mill, 447 East Main Street.
Cathey, R. E., marble works, 144 South Brown Street.
Cathey, Mrs. Minnie, 144 South Brown Street.
Cathey, Ruby, 144 South Brown Street.
Cathey, Robert, 144 South Brown Street.
Cathey, W. E., marble works, 144 South Brown Street.
Cauble, Charles, hosiery mill, East Albemarle.
Cauble, Mrs. Nettie, East Albemarle.
Cauble, James, East Albemarle.
Cauble, Anna, East Albemarle.
Cauble, Virginia, East Albemarle.
Caudle, John, cotton mill, 163 Leslie Street.
Caudle, Mrs. Mary, 163 Leslie Street.
Caudle, James, 163 Leslie Street.
Caudle, Robert, 163 Leslie Street.
Caudle, John Jr., 163 Leslie Street.
Caudle, Ravonn, 163 Leslie Street.
Caudle, Clegg, cotton mill, 1002 Fairview Street.
Caudle, Mrs. Cordelia, 1002 Fairview Street.
Caudle, Cecil, cotton mill, Long Street.
Caudle, A. D., garage, 836 Lowder Street, Phone 428.
Caudle, Mrs. Fanny, 836 Lowder Street.
Caudle, Shelby, 836 Lowder Street.
Caudle, Osie, 836 Lowder Street.
Cansby, D. P., salesman, Stonewall Street, Phone 550.
Cansby, Mrs. Lois, Stonewall Street.

MORGAN FURN. STORE Funeral Directors & Embalmers North 1st St. Phone 32.

ALBEMARLE GROCERY CO. Wholesale Grocers. Depot St. Phone 74

Cansby, Ruth, Stonewall Street.
Cansby, Margaret, Stonewall Street.
Cansby, Mary, Stonewall Street.
Cansby, Betty, Stonewall Street.
Cayton, M. B., hosiery mill, Montgomery Avenue.
Cayton, Mrs. Lottie, Montgomery Avenue.
Cayton, Dalton, Montgomery Avenue.
Cayton, Elizabeth, Montgomery Avenue.
Central Barber Shop, 143 S. Second Street, Phone 553.
Central Hotel, South Second Street, Phone 148.
Central Lunch, South Second Street.
Central M. E. Church, North First Street.
Central Taxi Station, South Second Street, Phone 3.
Chance, John, cotton mill, 38 Railroad Street.
Chance, Mrs. Lundy, 38 Railroad Street.
Chance, Henry, 38 Railroad Street.
Chance, Elmon, 38 Railroad Street.
Chance, Robert, 38 Railroad Street.
Chance, Cletus, 38 Railroad Street.
Chance, Mary, 38 Railroad Street.
Chance, Hazel, 38 Railroad Street.
Chance, Helen, 38 Railroad Street.
Chance, Reba, 38 Railroad Street.
Chance, Royce, 38 Railroad Street.
Champehemple, Mr. —, machinist, North Second Street.
Chandler, W. M., laundry, Brown Street.
Chandler, Mrs. Dora, Brown Street.
Chandler, Ruby, Brown Street.
Chandler, Mildred, Brown Street.
Chandler, Nellie, Brown Street.
Chandler, Homer, hosiery mill, Brown Street.
Chandler, Mrs. Homer, Brown Street.
Chandler, Rufus, cotton mill, 912 Edgemont Street.
Chandler, Mrs. Mary, 912 Edgemont Street.
Chandler, Vester, 912 Edgemont Street.
Chandler, Reece, cotton mill, 911 Edgemont Street.
Chandler, Mrs. May, 911 Edgemont Street.

SIBLEY MFG. CO. Lumber—Building Material
Cross Arms—Boxes—Wood.

J. C. PENNEY CO. Always Dependable Merchandise
MAIN STREET

Chandler, Sandy, cotton mill, 910 Edgemont Street.
Chandler, Mrs. Eva, 910 Edgemont Street.
Chandler, Mary, 910 Edgemont Street.
Chandler, Lena, 910 Edgemont Street.
Chandler, Mrs. Lilly, widow, Maple Street.
Chandler, Mr. —, retired, 321 North Third Street.
Chandler, Esther, housekeeper, Mills Street.
Chandler, Grady, cotton mill, 839 Edgemont Street.
Chandler, Mrs. Lizzie, 839 Edgemont Street.
Chandler, Ray, 839 Edgemont Street.
Chandler, Edith, 839 Edgemont Street.
Chandler, Alton, 839 Edgemont Street.
Chandler, Elmer, 839 Edgemont Street.
Chandler, Bert, cotton mill, 640 Watts Street.
Chandler, Mrs. Clyde, 640 Watts Street.
Chandler, Erma, 640 Watts Street.
Chandler, Vera, 640 Watts Street.
Chandler, Bertha, 640 Watts Street.
Chandler, Vada, 640 Watts Street.
Chandler, Alvin, 640 Watts Street.
Chandler, G. B., cotton mill, 735 Cedar Street.
Chandler, Mrs. Velma, 735 Cedar Street.
Chandler, Opal, 735 Cedar Street.
Chandler, Cassie, 735 Cedar Street.
Chandler, Louise, 735 Cedar Street.
Chandler, George, barber, 853 Lowder Street.
Chandler, Mrs. Nola, 853 Lowder Street.
Chandler, Mahlon, 853 Lowder Street.
Chandler, Major, 853 Lowder Street.
Chandler, Sherly, 853 Lowder Street.
Chandler, Audrey, 853 Lowder Street.
Chandler, Thomas, 853 Lowder Street.
Chandler, Betty, 853 Lowder Street.
Chero-Cola Plant, West Main Street.
Childress, Mr. —, contractor, South Second Street.
City Grocery, South First Street, Phones 33 and 506.

PIEDMONT PRESSING CLUB Dry Cleaners and Pressers.
Clever work and Low Prices.
WEST MAIN STREET PHONE 192.

BABIES CRY TO BE WASHED WITH WINK-O

City Lunch Room, East End.
City Market, North Second Street, Phone 149.
City News Stand, Main Street.
City Service, West Main Street, Phone 327.
City Shoe Shop, West Main Street.
Clayton, Ernest, mechanic, Shankle Hill.
Clayton, Mrs. Ina, Shankle Hill.
Clayton, Elwood, Shankle Hill.
Clayton, R. G., Shankle Hill.
Clayton, Roy, hosiery mill, Fifth Street.
Clayton, Mrs. Sarah, Fifth Street.
Clayton Bros. Grocery, Old Salisbury Road, Phone 11-L.
Clayton, Walter, cotton mill, 204 Austin Street.
Clayton, Mrs. Emma, 204 Austin Street.
Clayton, Denny, 204 Austin Street.
Clayton, Clay, 204 Austin Street.
Clayton, Mildred, 204 Austin Street.
Clark, Mrs. R. G., widow, Stonewall Street.
Clark, Betty, Stonewall Street.
Clark, Mrs. Maud, widow, 121 Mills Street.
Clark, Essie, 121 Mills Street.
Clark, Futrell, 121 Mills Street.
Clark, Attie, 121 Mills Street.
Clark, Betty, 121 Mills Street.
Clark, Tom, cotton mill, 759 Graham Street.
Clark, Mrs. Hessie, 759 Graham Street.
Clark, Tom, Jr., 759 Graham Street.
Clark, Walter, 759 Graham Street.
Clark, Claud, hosiery mill, 414 North Third Street.
Clark, Mrs. Leore, 414 North Third Street.
Clark, Jane, 414 North Third Street.
Clark, Fay, 414 North Third Street.
Clark, Jack, 414 North Third Street.
Clark, Will, laborer, North End.
Clark, Mrs. Katherine, North End.
Clark, Ernest, North End.

ALBEMARLE MUSIC STORE
Atwater Kent Radio
Everything In Music.
Phonograph & Radio Repairing.
Phone 543.

LITTLE'S SHOE SHOP Fine Shoe Repairing Done While You Wait. Good Work. Low Prices.
Phone 596. East Main Street.

Clark, Blanche, North End.
Clark, Calvin, cotton mill, 141 Lowder Street.
Clark, Mrs. Minnie, 141 Lowder Street.
Clark, Dorothy, 141 Lowder Street.
Clark, Frank, cotton mill, 132 Love Street.
Clark, Mrs. Lindy, 132 Love Street.
Clark, Charles, barber, 203 East Main Street.
Clark, Mrs. Bertha, cotton mill, 203 East Main Street.
Clark, Ray, engineer, East Main Street, Phone 326.
Clark, Mrs. Maud, East Main Street.
Clark, Ida, East Main Street.
Clark, James, East Main Street.
Clark, C. B., East Main Street.
Clark, Thurman, East Main Street.
Claywell, Bill, cotton mill, 501 South Fourth St., Ph. 299
Clyda's Beauty Shop, over Cabarrus Bank.
Coble, Odessa, cotton mill, 727 Watts Street.
Coble, Clara, cotton mill, Oakwood Avenue.
Coble, E. J., farmer, Pee Dee Avenue.
Coble, Mrs. Hilda, Pee Dee Avenue.
Coble, Lawrence, merchant, East Albemarle.
Coble, Mrs. Octa, East Albemarle.
Cbole, Nell, East Albemarle.
Coble, Roy, East Albemarle.
Coble, Katheline, East Albemarle.
Coble, Betty, East Albemarle.
Coble's Store, East Main Street, Phone 392.
Cody, D. E., bookkeeper, 303 Sibley Street.
Cody, Mrs. Mary, 303 Sibley Street.
Cody, Olema, 303 Sibley Street.
Coffee Co., wholesale, F. & M., West Albemarle, Ph. 549.
Coggin, Mrs. T. J., widow, Pee Dee Avenue.
Coggin, James, Pee Dee Avenue.
Coggin, Woodrow, Pee Dee Avenue.
Coggin, Ruth, Pee Dee Avenue.
Coggin, Marie, Pee Dee Avenue.

R. A. CROWELL & SONS General Insurance. Surety Bonds & Loans. Phone 520. Hill Bldg.

Repair Work a Specialty. FIVE POINTS.
HENDLEY'S AUTO SERVICE Tires, Tubes, Batteries, Oils, Grease & Gasoline.

Cole, G., power company, Church Street.
Cole, Mrs. Myrtle, Church Street.
Cole, Wesley, Church Street.
Cole, G. F., 134 Love Street.
Cole, Mrs. Naomi, 134 Love Street.
Cole, Charles, 134 Love Street.
Cole, Alice, 134 Love Street.
Cole, George, 134. Love Street.
Cole, Vincent, cotton mill, 205 Maple Street.
Cole, Mrs. Ula, 205 Maple Street.
Cole's Grocery, Old Salisbury Road, Phone 35-W.
Cole, J. F., grocer, Old Salisbury Road.
Cole, Mrs. Sarah, Old Salisbury Road.
Cole, Lillian, Old Salisbury Road.
Cole, Ethel, Old Salisbury Road.
Cole, Clegg, Old Salisbury Road.
Cole, Jack, Old Salisbury Road.
Coley, J. D., retired, 105 North Brown Street.
Coley, Mrs. Lizzie, 105 North Brown Street.
Coley, Lola, 105 North Brown Street.
Coley, Hoyle, 105 North Brown Street.
Coley, Ora, 105 North Brown Street.
Coley, Tom, 105 North Brown Street.
Coley, George, 105 North Brown Street.
Coley, Marvin, 105 North Brown Street.
Coley, Mr. —, cotton mill, 757 Graham Street.
Coley, Mrs. —, cotton mill, 757 Graham Street.
Coley, J. A., cotton mill, Church Street.
Coley, Mrs. Lecta, Church Street.
Coley, Lester, cotton mill, Church Street.
Coley, Nellie, cotton mill, Church Street.
Coley, S. G., farmer, Long Street.
Coley, Mrs. Laura, Long Street.
Coley, Mollie, Long Street.
Coley, Joe, cotton mill, 1000 Fairview Street.

J. D. GANTT PLUMBER. Pumbing, Heating & Fixtures.
Pumps and Fresh Water Systems.
Day Phone 255 Night Phone 545. FIVE POINTS.

J. C. PENNEY CO. For the Latest Styles in Ladies' Ready-to-Wear Main Street.

Coley, Mrs. Otney, 1000 Fairview Street.
Coley, B. W., highway, 450 First Street.
Coley, Mrs. Mollie, 450 First Street.
Coley, W. C., cotton mill, 130 North Railroad Street.
Coley, Mrs. Lizzie, 130 North Railroad Street.
Coley, Junior, 130 North Railroad Street.
Collins, B. M., cotton mill, 197 Austin Street.
Collins, Mrs. Mamie, 197 Austin Street.
Collins, Marvin, 197 Austin Street.
Collins, Pauline, 197 Austin Street.
Collins, Ray, 197 Austin Street.
Collins, Mabel, 197 Austin Street.
Colton, Mrs. Rilla, laundry, 303 E. South St., Phone 39.
Colton, Mrs. E. H., widow, Pee Dee Avenue.
Columbia Theatre, West Main Street, Phone 314.
Colyer, Sam, railroader, 211 North Street.
Colyer, Mrs. Sam, 211 North Street.
Colyer, Infant, 211 North Street.
Colyer, Infant, 211 North Street.
Congregational Church, Salisbury Road.
Cook, L. W., plumber, Lowder Street.
Cook, Mrs. Tommy, Lowder Street.
Cook, Mrs. —, widow, North End.
Cook, Wesley, cotton mill, 160 Church Street.
Cook, Mrs. Emma, 160 Church Street.
Cook, Douglas, 160 Church Street.
Cook, Laverne, 160 Church Street.
Cook, Clayborn, 160 Church Street.
Cook, Mrs. Fonda, widow, cotton Mill, Long Street.
Cook, Lillian, Long Street.
Cook, Roy, Long Street.
Cook, Beatrice, Long Street.
Cook, Cora, housekeeper, 152 North First Street.
Cook, Harry, 152 North First Street.
Cook, H., highway, King Street.
Cook, Mrs. Henerietta, King Street.
Cook, Billy, King Street.

I. R. BURLESON, ATTY. Law Office, Hill Building. PHONE 105

WINK-O will give you the best shampoo. Cleans out the dandruff and leaves the hair Glossy and scalp soft.

Cook, Lloyd, highway, South Second Street.
Cooper, T. L., print shop, Montgomery Ave., Phone 241.
Cooper, Mrs. Mary, Montgomery Avenue.
Cooper, Mildred, Montgomery Avenue.
Cooper, Sarah, Montgomery Avenue.
Cooper, Katherine, Montgomery Avenue.
Cooper, Bobby, Montgomery Avenue.
Cooper, N. A., Sheriff, East Main St., Phone 655.
Cooper, Mrs. Mattie, East Main Street.
Cooper, Novelian, East Main Street.
Cooper, Mrs. Dora, widow, 405 Cannon Ctreet.
Cooper, Hazel, 405 Cannon Street.
Cooper, Gregg, hosiery mill, 405 Cannon Street.
Cooper, Raymond, hosiery mill, 405 Cannon Street.
Cooper, Mary, hosiery mill, 405 Cannon Street.
Cooper, Margerie, hosiery mill, 405 Cannon Street.
Cooper, Draper, hosiery mill, 405 Cannon Street.
Cooper, Walter, salesman, East Albemarle.
Cooper, Mrs. Hattie, East Albemarle.
Cooper, Billy, East Albemarle.
Cooper, Kenny, East Albemarle.
Cooper, Betty, East Albemarle.
Cooper, J. E., cabinet mfg., 619 Pee Dee Ave., Phone 225.
Cooper, James, 619 Pee Dee Avenue.
Cooper, Fanny, 619 Pee Dee Avenue.
Cooper, Linsey, contractor, Cemetery Street.
Cooper, Mrs. Laura, Cemetery Street.
Cooper, Mrs. J. D., widow, 627 Pee Dee Ave., Phone 193.
Cooper, May, 627 Pee Dee Avenue.
Cooper, Hattie, 627 Pee Dee Avenue.
Cooper, Marguerite, 627 Pee Dee Avenue.
Cooper, Charles, plasterer, 724 Pee Dee Avenue.
Cooper, Mrs. Ila, 724 Pee Dee Avenue.
Cooper, Rober,t 724 Pee Dee Avenue.
Cooper, Ned, 724 Pee Dee Avenue.
Cooper, Sue, 724 Pee Dee Avenue.
Cooper, Frances, 724 Pee Dee Avenue.

W. E. BOGLE, ATTY. Hill Building. Phone 199.

If Quality Is Desired See— STANLY HARDWARE CO.

Cooper, J. W., mantel mfg., Montgomery Avenue.
Cooper, Mrs. Maggie, Montgomery Avenue.
Cooper, Lucille, Montgomery Avenue.
Cooper, Helen, Montgomery Avenue.
Cooper, Odessa, Montgomery Avenue.
Cooper, James, hosiery mill, Spring Street.
Cooper, Mrs. Dora, Spring Street.
Cooper, Ellen, Spring Street.
Cooper, Davey, Spring Street.
Cooper, Gladys, Spring Street.
Cooper, Ethel, Spring Street.
Cooper, Lois, Spring Street.
Cooper, Elijah, retired, 21 Glenn Street.
Cooper, Thelma, 21 Glenn Street.
Cooper, Rachel, 21 Glenn Street.
Cooper, Orel, 21 Glenn Street.
Cooper, Ralph, 21 Glenn Street.
Cooper, Ben, 21 Glenn Street.
Cooper, George, 21 Glenn Street.
Copple, J. B., cashier, 220 N. 3rd St., Phone 354.
Copple, Mrs. Mary, 220 North Third Street.
Copple, George, 220 North Third Street.
Copple, James, 220 North Third Street.
Copple, Lee, 220 North Third Street.
Copley, Mr. —, South Third Street.
Copley, Mrs. —, South Third Street.
Copley, Sib, South Third Street.
Copley, Max, South Third Street.
Copley, Zelda, South Third Street.
Copley, J. D., truck driver, 402 East Main Street.
Copley, Mrs. Rebecca, 402 East Main Street.
Correll, Mrs. W. C., widow, Wilson Street.
Correll, Jane, Wilson Street.
Correll, W. C., Wilson Street.
County Garage, Wset End.
Court House, Corner Second and Main Streets.
Cotton, W. L., capitalist, Hotel Maralise.

G. HOBART MORTON Attorney-at-Law. Phone 634.
214-219 Hill Building.

O. H. REESE Special Agent Prudential Insurance Co.
311 Hill Building.

Cotton, Mrs. Pattie, laundry, 303 South Street.
Covington, Ben, invalid, 428 North Third Street.
Covington, Mrs. Rosa, 428 North Third Street.
Covington, Ola, hosiery mill, 428 North Third Street.
Covington, B. V., laundry, Brown Street.
Covington, Mrs. Elizabeth, Brown Street.
Covington, Lurleen, Brown Street.
Covington, Elizabeth, Brown Street.
Covington, Patsy, Brown Street.
Covington, Clayton, hosiery mill, Fifth Street.
Covington, Mrs. Cora, Fifth Street.
Covington, Leon, Fifth Street.
Covington, Clegg, Fifth Street.
Covington, Harold, Fifth Street.
Covington, Ray, Fifth Street.
Covington, Margaret, Fifth Street.
Covington, R. A., Oakwood Avenue.
Covington, Mrs. Allie, Oakwood Avenue.
Covington, Anna, Oakwood Avenue.
Covington, Will, cotton mill, 338 Depot Street.
Covington, Mrs. Jane, 338 Depot Street.
Covington, May, 338 Depot Street.
Cox, R. A., supt. guano company, Wiscassett Street.
Cox, Mrs. Anna, Wiscassett Street.
Cox, Henry, Wiscassett Street.
Cox, Claude, Wiscassett Street.
Cox, Jesse, Wiscassett Street.
Cox, Fred, cotton mill, 271 North First Street.
Cox, Junior, 271 North First Street.
Cox, W. S., cotton mill, 245 Ludlow Street.
Cox, Mrs. Rena, 245 Ludlow Street.
Cox, James, 245 Ludlow Street.
Cox, Ernest, 245 Ludlow Street.
Cox, Cora, 245 Ludlow Street.
Cox, Frances, 245 Ludlow Street.
Cox, Ruth, 245 Ludlow Street.
Cox, Roy, 245 Ludlow Street.

REYNOLDS & MAUNEY Attorneys. Parker Bldg.
Phone 147.

SOUTHERN DAIRIES Manufacturers of the Celebrated Velvet Ice Cream. South St. Phone 442.

Cox, Ruth, hosiery mill, West Side.
Coyer, A. L., painter, 948 Fairview Street.
Coyer, Mrs. Anna, 948 Fairview Street.
Coyer, Hazel, 948 Fairview Street.
Coyer, Gladys, 948 Fairview Street.
Coyer, Worth, 948 Fairview Street.
Coyer, Ramell, 948 Fairview Street.
Cramp, W. S., carpenter, Elizabeth Street.
Cramp, Mrs. W. S., Elizabeth Street.
Cramp, Edna, Elizabeth Street.
Cramp, Lois, Elizabeth Street.
Cramp, Daniel, Elizabeth Street.
Cramp, Lloyd, Elizabeth Street.
Cramp, Herman, Elizabeth Street.
Cramp, Cicero, Elizabeth Street.
Cranford, N. C., Police Chief, 125 S. Broom St., Ph. 527.
Cranford, Mrs. Delia, 125 South Broom Street.
Cranford, Eva, 125 South Broom Street.
Cranford, Hoyle, 125 South Broom Street.
Cranford, Lois, 125 South Broom Street.
Cranford, Niven, 125 South Broom Street.
Cranford, Rogel, 125 South Broom Street.
Cranford, Joyce, 125 South Broom Street.
Cranford, Owen, 125 South Broom Street.
Cranford, Mary, 125 South Broom Street.
Cranford, Sherrell, 125 South Broom Street.
Cranford, Lacy, Printer, Harward Street.
Cranford, Mrs. Fanny, Harward Street.
Cranford, Douglas, Harward Street.
Cranford, Max, Harward Street.
Cranford, Louise, 171 Church Street.
Cranford, Earl, cotton mill, 166 Church Street.
Cranford, Mrs. Mary, 166 Church Street.
Cranford, John, cotton mill, 166 Church Street.
Cranford, Sister, 166 Church Street.
Cranford, Infant, 166 Church Street.

WINK-O Should be carried by every autoist. When hands are dirty from working on car, apply WINK-O and wipe with paper or a cloth.

NEW WAY LAUNDRY
EAST MAIN STREET.
Laundry, Cleaning and Dyeing.
Prompt Service. Good Work.
PHONE 643.

Cranford, W. E., cotton mill, 188 Austin Street.
Cranford, Mrs. Renda, 188 Austin Street.
Cranford, R. W., 188 Austin Street.
Cranford, Clay, cotton mill, 657 Edgemont Street.
Cranford, Mrs. May, 657 Edgemont Street.
Cranford, Infant, 657 Edgemont Street.
Cranford, Mrs. Elziabeth, widow, 908 Edgemont Street.
Cranford, Charles, cotton mill, 908 Edgemont Street.
Cranford, Mrs. Mary, 908 Edgemont Street.
Cranford, Derald, 908 Edgemont Street.
Cranford, C. B., cotton mill, 227 Glenn Street.
Cranford, Mrs. C. B., 227 Glenn Street.
Cranford, Paul, printer, 227 Glenn Street.
Cranford, Gladys, 227 Glenn Street.
Cranford, Earl, 227 Glenn Street.
Cranford, C. B. Jr., 227 Glenn Street.
Cranford, Daniel, 620 East Main Street.
Cranford, Nina, 620 East Main Street.
Cranford, Robert, 620 East Main Street.
Cranford, Wade, teacher, 620 East Main Street.
Cranford, R. C., carpenter, Fifth Street.
Cranford, Mrs. Effie, Fifth Street.
Cranford, Everet, Fifth Street.
Cranford, Rebecca, Fifth Street.
Cranford, Mary, Fifth Street.
Cranford, Mrs. Della, widow, 34 Leslie Street.
Cranford, John, 34 Leslie Street.
Cranford, Clegg, 34 Leslie Street.
Cranford, Norman, 34 Leslie Street.
Cranford, Mrs. Ula, 34 Leslie Street.
Cranford, P., cotton mill, 502 Depot Street.
Cranford, Mrs. Mary, 502 Depot Street.
Cranford, Charles, 502 Depot Street.
Cranford, Mary, 502 Depot Street.
Cranford, James, cotton mill, 310 North Second Street.
Cranford, Mrs. Cordia, 310 North Second Street.

UNITED INSURANCE & REALTY CO. INC. Phone 396.
Main Street.

J. C. PENNEY CO. Caters to those who want Stylish Goods in Men's and Ladies' Ready-to-Wear.

Cranford, James, Jr., 310 North Second Street.
Crayton, Cleona, cotton mill, North Third Street.
Crayton, L. L., cleaner, West Sibley Street.
Crayton, Mrs. Violet, West Sibley Street.
Crayton, Ruby, West Sibley Street.
Crayton, Clay, West Sibley Street.
Crayton, Hazel, West Sibley Street.
Crayton, L. L. Jr., West Sibley Street.
Crider, Ralph, highway, 620 East Main Street.
Critchfield, Rev. —, 115 North Street.
Critchfield, Mrs. —, 115 North Street.
Critchfield, Dorothy, 115 North Street.
Critchfield, Helen, 115 North Street.
Critchfield, Robert, 115 North Street.
Critchfield, James, 115 North Street.
Crisco, Marshal, jeweler, West Lowder Street.
Crisco, Mrs. Mattie, West Lowder Street.
Crisco, Hugh, West Lowder Street.
Crisco, Charles, West Lowder Street.
Crisco, E. F., contractor, Cherry Street.
Crisco, Mrs. Cora, Cherry Street.
Crisco, Anna, Cherry Street.
Crisco, Truett, Cherry Street.
Crisco, James, Cherry Street.
Crisco, Herman, Cherry Street.
Crisco, Ray, Cherry Street.
Crisco, Charles, cotton mill, 804 Oak Street.
Crisco, Mrs. Ellen, 804 Oak Street.
Crisco, Nora, 804 Oak Street.
Crisco, Arthur, 804 Oak Street.
Crisco, Carrie, 804 Oak Street.
Crisco, Nelver, 804 Oak Street.
Crisco, Clony, 804 Oak Street.
Crisco, Floyd, 804 Oak Street.
Crisco, Lawson, cotton mill, 805 Oak Street.
Crisco, T. F., police, Wilson Street.
Crisco, Mrs. Clita, Wilson Street.

MORROW ROLLER SHOP D. R. Morrow, Mgr. Top Roll Coverings. Phones 538 & 100.

RUSSELL DRY CLEANERS Do the Best Work. Prompt Service. West End.

Crisco, Spencer, Wilson Street.
Crisco, Price, Wilson Street.
Crisco, Geraldine, Wilson Street.
Crisco, Aris, Wilson Street.
Crisco, Vanovala, Wilson Street.
Crisco, Wanda, Wilson Street.
Crosby, Mr. —, cotton mill, 109 North Brown Street.
Crosby, Mrs. —, 109 North Brown Street.
Crotts, R. F., grocer, North 3rd Street, Phone 671.
Crotts, Mrs. Mildred, North Third Street.
Crotts, Jakala, North Third Street.
Crouch, William, baker, Montgomery Avenue.
Crowell, John, miller, 149 South Brown Street.
Crowell, Mrs. Minnie, 149 South Brown Street.
Crowell, S. H., miller, 141 South Brown Street.
Crowell, Mrs. Ollie, 141 South Brown Street.
Crowell, Earl, 141 South Brown Street.
Crowell, Hugh, 141 South Brown Street.
Crowell, Ruth, 141 South Brown Street.
Crowell, Edith, 141 South Brown Street.
Crowell, Katherine, 141 South Brown Street.
Crowell, Eveline, 141 South Brown Street.
Crowell, W. L., miller, 135 South Brown Street.
Crowell, Mrs. Dora, 135 South Brown Street.
Crowell, W. B., 135 South Brown Street.
Crowell, Charles, cotton mill, Woodlawn Street.
Crowell, Hubert, cotton mill, 725 Graham Street.
Crowell, Mrs. Josie, 725 Graham Street.
Crowell, Mr. —, cotton mill, 746 Old Salisbury Road.
Crowell, Mrs. Lee, widow, 742 Old Salisbury Road.
Crowell, Bill, 742 Old Salisbury Road.
Crowell, Jewel, 742 Old Salisbury Road.
Crowell, Tina, 742 Old Salisbury Road.
Crowell & Sons, Ins. Office, Hill Bldg., Phone 520.
Crowell, Arthur, cotton mill, 916 Edgemont Street.
Crowell, Mrs. Alice, 916 Edgemont Street.
Crowell, Marshal, retired, 833 Edgemont Street.

HOWARD & SONS Foundry and Machine Shop. Repair Work a Specialty.

TALLY & BRUNSON HOSPITAL Corner 3rd & South Sts. Phone 443.

Crowell, Lavada, cotton mill, 833 Edgemont Street.
Crowell, W. F., tel. supt., N. 4th Street, Phone 374.
Crowell, Mrs. Phronia, North Fourth Street.
Crowell, Cannon, North Fourth Street.
Crowell, Elizabeth, North Fourth Street.
Crowell, Miss —, nurse, 225 South Third Street.
Crowell, A. R., taxi, 546 East Main St., Phone 273.
Crowell, Mrs. Ida, 546 East Main Street.
Crowell, Alma, 546 East Main Street.
Crowell, Pattie, 546 East Main Street.
Crowell, A. A., retired, East Main Street.
Crowell, Mrs. Lizzie, East Main Street.
Crowell, Kittie, East Main Street.
Crowell, Midgeon, East Main Street.
Crowell, George, East Main Street.
Crowell, Patty, East Main Street.
Crowell, Dwight, Ins., Pee Dee Avenue, Phone 181.
Crowell, Mrs. Vera, Pee Dee Avenue.
Crowell, Barbara, Pee Dee Avenue.
Crowell, Virginia, Pee Dee Avenue.
Crowell, Jenny, Pee Dee Avenue.
Crowell, R. A., Ins., Pee Dee Avenue.
Crowell, R. A. Jr., Insurance, Pee Dee Avenue.
Crowell, Lucy, Fifth Street.
Crowell, Daniel, retired, 402 Depot Street.
Crowell, John, cotton mill, 19 Glenn Street.
Crowley, Mrs. J. P., widow, 611 Pee Dee Ave., Phone 359.
Crowley, William, 611 Pee Dee Avenue.
Crowley, Mary, 611 Pee Dee Avenue.
Crowley, Johny, 611 Pee Dee Avenue.
Crowley, James, 611 Pee Dee Avenue.
Crowley, Charles, 611 Pee Dee Avenue.
Cruse, Mary, cotton mill, 917 Edgemont Street.
Cruse, Myrtle, cotton mill, 917 Edgemont Street.
Curlee, H. W., laborer, 29 North Railroad Street.
Curlee, Mrs. Ella. 29 North Railroad Street.

POWER CITY SERVICE STATION Oils, Greases and Gas. West End.
CARS WASHED AND GREASED.

MABRY-HATLEY HDW. CO. INC. Phone 325.
Everything in Hardware.

Curlee, Bessie, 29 North Railroad Street.
Curlee, Flon, 29 North Railroad Street.
Curlee, Hoy, 29 North Railroad Street.
Curlee, Foy, 29 North Railroad Street.
Curlee, Sebron, mechanic, Oakwood Avenue.
Curlee, Mrs. Foy, Oakwood Avenue.
Curlee, Hoyle, Oakwood Avenue.
Curlee, Clyde, Oakwood Avenue.
Curlee, Rachel, Oakwood Avenue.
Curry, A. C., hosiery mill, 326 North Third Street.
Curry, Mrs. Nola, 326 North Third Street.
Curry, Rachel, 326 North Third Street.
Curry, James, 326 North Third Street.
Curry, Paul, 326 North Third Street.
Curry, Clayton, 326 North Third Street.
Curry, Alton, 326 North Third Street.
Curry, Ella, 326 North Third Street.
Curry, Doris, 326 North Third Street.
Curtis, Mrs. J. E., widow, 411 Pee Dee Avenue.
Cuzeman, confectioner, 224 West Main Street.
Cuzeman, Mrs. Ansda, 224 West Main Street.
Cuzeman, Jack, 224 West Main Street.
Cuzeman, Helen, 224 West Main Street.
Cuzeman, Mary, 224 West Main Street.

D

Daniels, Mr. —, hosiery mill, North Fourth Street.
Davis, Clyde, cotton mill, 312 North Second Street.
Davis, Mrs. Cornelia, 312 North Second Street.
Davis, Katherine, 312 North Second Street.
Davis, Virginia, 312 North Second Street.
Davis, Tom, mechanic, 307 North Third Street.
Davis, Mrs. Nealie, 307 North Third Street.
Davis, Hal, 307 North Third Street.
Davis, Loraine, 307 North Third Street.

HITCHCOCK'S STUDIO Artistic Photographing, Enlarging and Kodak Finishing.
PHONE 287. 27 MAIN STREET.

J. C. PENNEY CO. Always Dependable Merchandise MAIN STREET

Davis, Will, cotton mill, 261 Old Salisbury Road.
Davis, Mrs. Wayne, 261 Old Salisbury Road.
Davis, Clyde, 261 Old Salisbury Road.
Davis, Lewis, 261 Old Salisbury Road.
Davis, Etta, 261 Old Salisbury Road.
Davis, Horton, 261 Old Salisbury Road.
Davis, Dora, 261 Old Salisbury Road.
Davis, Ilean, 261 Old Salisbury Road.
Davis, Ramell, 261 Old Salisbury Road.
Davis, Benny, 261 Old Salisbury Road.
Davis, E. M., merchant, Wilson Street.
Davis, Mrs. Mollie, Wilson Street.
Davis, E. M. Jr., cotton mill, Wilson Street.
Davis, Mrs. Della, widow, Railroad Street.
Davis, Fred, Railroad Street.
Davis, Ruth, Railroad Street.
Davis, Oscar, Railroad Street.
Davis, Mrs. Lula, Depot Street.
Davis, Herman, Depot Street.
Davis, Louise, Depot Street.
Davis, J. T., engineer, 804 East Main Street.
Davis, Mrs. Constance, 804 East Main Street.
Davis, Evelyn, 804 East Main Street.
Davis, Reed, railroader, Fairview Street.
Davis, Mrs. Anna, Fairview Street.
Davis, Lela, Fairview Street.
Davis, Ervin, Fairview Street.
Davis, Mrs. Tero, widow, 208 Maple Street.
Davis, Nealy, 208 Maple Street.
Davis, Charles, 208 Maple Street.
Davis, Frances, 208 Maple Street.
Davis, Edgar, 208 Maple Street.
Davis, Red, plumber, Lowder Street.
Davis, Mrs. Emma, Lowder Street.
Davis, Elizabeth, Lowder Street.
Davis, Colleen, Lowder Street.
Davis, George, cotton mill, Oakwood Avenue.

SEE THE CAROLINA PRINTING CO. for all kinds of Job Work!

HELMS TRANSFER & STORAGE CO. Prompt Service & Reasonable Rates.
Day Phone 200. Night Phone 30.

Davis, Mrs. Lella, cotton mill, Oakwood Avenue.
Davis, Mrs. T. A., widow, West Main Street.
Davis, Mary, West Main Street.
Davis, M. A., marble works, Lowder Street.
Davis, Mrs. Bertha, Lowder Street.
Davis, Lena, Lowder Street.
Davis, James, Lowder Street.
Dean, J. W., hosiery mill, 417 McGill Street.
Dean, Mrs. Anna, 417 McGill Street.
Dean, Clay, 417 McGill Street.
Dean, Flora, 417 McGill Street.
Dean, Laura, 417 McGill Street.
Dean, Roy, 417 McGill Street.
Dean, Pauline, 417 McGill Street.
Dean, Bernice, 417 McGill Street.
Dean, Henry, 417 McGill Street.
Deaton, Ozell, Wiscassett Street.
Deaton, Jessie, Wiscassett Street.
DeBerry, Betty, teacher, 308 North Second Street.
Deese, Jeff, barber, Hollywood Terrace.
Deese, Mrs. Myrtle, Hollywood Terrace.
Deese, Mildred, Hollywood Terrace.
Deese, Martin, Hollywood Terrace.
Deese, J. S., mechanic, 635 Pee Dee Avenue.
Deese, Mrs. J. S., 635 Pee Dee Avenue.
Deese, Curtis, 635 Pee Dee Avenue.
Deese, Theron, 635 Pee Dee Avenue.
Deese, Ruby, 635 Pee Dee Avenue.
Deese, Junior, 635 Pee Dee Avenue.
Denning, T. M., Supt. Efird Mills, N. 2nd St., Phone 95.

125 North 2nd Street

PHONE 668.

WE CALL FOR & DELIVER

MORROW-LITTLE CO. Where the Styles hit Albemarle first. "The Home of Service for Men"!

Denning, Mrs. Betty, North Second Street.
Denning, Mabel, North Second Street.
Denning, Ralph, North Second Street.
Denning, Albert, North Second Street.
Dennis, Enoch, carpenter, Palmer Street.
Dennis, Mrs. Loetta, Palmer Street.
Dennis, Gerald, Palmer Street.
Dennis, Alleen, Palmer Street.
Dennis, Grace, Palmer Street.
Dennis, Robert, mechanic, Lowder Street.
Dennis, Mrs. Ella, Lowder Street.
Dennis, Hurley, Lowder Street.
Dennis, Buck, truck driver, Hill Street.
Dennis, Mrs. Alice, Hill Street.
Dennis, Henry, Hill Street.
Dennis, Infant, Hill Street.
Dennis, Floyd, salesman, Hill Street.
Dennis, Mrs. Mamie, Hill Street.
Dennis, Lester, Hill Street.
Dennis, Lillian, Hill Street.
Dennis, Eben, farmer, Wiscassett Street.
Dennis, Mrs. Frances, Wiscassett Street.
Dennis, Otto, Wiscassett Street.
Dennis, T. J., retired, 120 Mills Street.
Dennis, Mrs. Minnie, 120 Mills Street.
Dennis, Anna, 120 Mills Street.
Dennis, Sam, 120 Mills Street.
Dennis, Viola, 120 Mills Street.
Dennis, Tom, 120 Mills Street.
Dennis, Cletus, hosiery mill, Alley off Sibley Street.
Dennis, Mrs. Carrie, Alley off Sibley Street.
Dennis, Orville, Alley off Sibley Street.
Depot Street Barber Shop, Depot Street.
Devant, Charles, construction supt., 437 E. Main Street. Phone 618.
Devant, Mrs. Fleetwood, 437 East Main Street.
Devant, Charles, Jr., 437 East Main Street.

HILL-PARKER FURN. CO. Years of experience in Furniture Buying. Phone 449. No. 2nd St.

C. L. LITAKER GIVES SERVICE AND QUALITY!

Devant, Douglas, 437 East Main Street.
Dick, Barry, cotton mill, 165 Church Street.
Dick, Mrs. Lela, 165 Church Street.
Dick, Geraldine, 165 Church Street.
Dick, C. E., cotton mill, 165 Church Street.
Dick, Mrs. Lucy, 165 Church Street.
Dick, Charles, cotton mill, 165 Church Street.
Dick, Roy, 165 Church Street.
Dick, Ray, 165 Church Street.
Dixon, J. F., cotton mill, 729 Watts Street.
Dixon, Mrs. Nellie, 729 Watts Street.
Dixon, Mary, 729 Watts Street.
Dixon, Robbie, 729 Watts Street.
Dixon, George, 729 Watts Street.
Dixon, Ray, 729 Watts Street.
Dixon, Ula, 729 Watts Street.
Dobie, W. T., oil man, Church Street.
Dobie, Mrs. Maggie, Church Street.
Dobie, Charles, cotton mill, Fairview Street.
Dobie, Mrs. Bertha, Fairview Street.
Dobie, Lonnie, Fairview Street.
Dobie, Coy, Fairview Street.
Dobie, Dewey, Fairview Street.
Dobie, Elmer, Fairview Street.
Dobie, Helen, Fairview Street.
Dobie, Mary, Fairview Street.
Dobie, J. F., cotton mill, 831 Edgemont Street.
Dobie, Mrs. Martha, 831 Edgemont Street.
Dobie, Ben, 831 Edgemont Street.
Dobie, Verna, 831 Edgemont Street.
Dobie, James, 831 Edgemont Street.
Dobie, Horace, 831 Edgemont Street.
Dobie, Bobby, 831 Edgemont Street.
Dobie, W. H., cotton mill, 822 Edgemont Street.
Dobie, Mrs. Julia, 822 Edgemont Street.
Dobie, Daniel, cotton mill, Railroad Street.
Dobie, Mrs. Ethel, Railroad Street.

R. LIPE & COMPANY Dry Cleaners and Dyers. Hat Blocking a Specialty.

TEAL'S "The Home of Good Clothing"
SOUTH 2ND STREET PHONE 477.

Dobie, James, Railroad Street.
Dobie, Ray, Railroad Street.
Dobie, Davie, cotton mill, 300 Glenn Street.
Dobie, Mrs. Laura, 300 Glenn Street.
Dobie, Clara, 300 Glenn Street.
Dobie, Fred, cotton mill, 143 Old Salisbury Road.
Dobie, Mrs. Maggie, 143 Old Salisbury Road.
Dobie, J. R., asst. supt. cotton mill, 358 North First St., Phone 437.
Dobie, Mrs. Ethel, 358 North First Street.
Dobie, Alma, 358 North First Street.
Dobie, Alleen, 358 North First Street.
Dobie, Joel, 358 North First Street.
Dobie, C. R., mill overseer, 228 Glenn St., Phone 390.
Dobie, Mrs. Anna, 228 Glenn Street.
Dobie, Cornelia, 228 Glenn Street.
Dobie, Katherine, 228 Glenn Street.
Donehue, B., cotton mill, Maple Street.
Donehue, Mrs. Bertha, Maple Street.
Donehue, Katheline, Maple Street.
Donehue, Woody, cotton mill, 852 Edgemont Street.
Donehue, Mrs. Lilly, 852 Edgemont Street.
Donehue, Woody, Jr., 852 Edgemont Street.
Donehue, Eugene, 852 Edgemont Street.
Donehue, Louise, 852 Edgemont Street.
Donelson, Mrs. Bertha, widow, Oakwood Avenue.
Donelson, Earl, Oakwood Avenue.
Donelson, R. H., stone cutter, Depot Street.
Donelson, Mrs. Clara, Depot Street.
Donelson, Betty, Depot Street.
Donelson, Russell Jr., Depot Street.
Dorton, Rev. M. L., minister, Baptist Parsonage, West Albemarle, Phone 371.
Dorton, Mrs. Lena, Baptist Parsonage, West Albemarle.
Dorton, Eveline, Baptist Parsonage, West Albemarle.
Dorton, Lemar, Baptist Parsonage, West Albemarle.

SNUGGS' DRUG CO. The Popular Store for Carefully Compounded Prescriptions.
MAIN STREET PHONE 46.

HAMER-HORAN DRUG CO. CALL US UP! Phone 37
Courtesy—Promptness—Service—Satisfaction

Douglas, F. L., Laton Apartments.
Douglas, Mrs. Maxine, Laton Apartments.
Douglas, Joe, Laton Apartments.
Doyle, K. P., Mgr. Merit Shoe Store, 1006 E. Main St., Phone 522.
Doyle, Mrs. Alleen, 1006 East Main Street.
Doyle, Herschel, 1006 East Main Street.
Doyle, Kenneth, 1006 East Main Street.
Doyle, Frances, 1006 East Main Street.
Dry, Robert, hosiery mill, 535 North Fifth Street.
Dry, Mrs. Garetta, 535 North Fifth Street.
Dry, Myrtle, 535 North Fifth Street.
Dry, Hazel, 535 North Fifth Street.
Dry, Alleen, 535 North Fifth Street.
Dry & Son, Dept. Store, Main Street, Phone 556.
Dry, T. C., insurance, 311 E. Main Street, Phone 504.
Dry, G. M., merchant, East Main St., Phone 121.
Dry, Mrs. Laura B., East Main Street.
Dry, Chester E., merchant, East Main Street.
Dry, Grady, laundry, West Lowder Street.
Dry, Mrs. Nellie, West Lowder Street.
Dry, Louise, West Lowder Street.
Dry, Grady, West Lowder Street.
Dry, Sarah, West Lowder Street.
Dry, C. D., laundry, West Lowder Street.
Dry, Mrs. Mary, West Lowder Street.
Dry, Katherine, West Lowder Street.
Dry, Harriett, West Lowder Street.
Dry, Warren, West Lowder Street.
Dry, F. D., laundry, Lowder Street.
Dry, Mrs. Emma, Lowder Street.
Dry, Farald, Lowder Street.
Dry, Earl, Lowder Street.
Dry, Myron, Lowder Street.
Dry, Roy, Lowder Street.
Dry, Alva, Lowder Street.

BROWN, R. L. ATTORNEY. Heath Building
East Main Street Phone 131

J. C. PENNEY CO. For the Latest Styles in Ladies' Ready-to-Wear Main Street.

Dry, Ben, laundry, Lowder Street.
Dry, Mrs. Mattie, Lowder Street.
Dry, Gene, Lowder Street.
Dry, C. M., salesman, Palmer Street.
Dry, Mrs. Susan, Palmer Street.
Dry, Leon, Palmer Street.
Dry, Charles Jr., Palmer Street.
Dry, Phoebe, Palmer Street.
Dunlap's Office, West Main Street, Phone 313.
Dunlap, Dr. L. V., physician, 316 S. 4th St., Phone 303.
Dunlap, Mrs. Margaret, 316 South Fourth Street.
Dunlap, Alice, 316 South Fourth Street.
Dunn, Mrs. Ida, Boarding House, North Second Street.
Dunn, W. L., janitor, Church Street.
Dunn, Mrs. Mary, Church Street.
Dunn, Mrs. M. G., widow, Edgemont Street.
Dunn, Mrs. D. A., 145 North First Street.
Dunn, Anna, hosiery mill, 145 North First Street.
Dunn, May, hosiery mill, 145 North First Street.
Dunn, Maud, hosiery mill, 145 North First Street.
Dunn, Claude, hosiery mill, 145 North First Street.
Dunn, Mrs. Anna, 145 North First Street.

E

Earnhardt, H. L., painter, 88 Fifth Street.
Earnhardt, Mrs. Ula, 88 Fifth Street.
Earnhardt, Robert, 88 Fifth Street.
Earnhardt, Elmer, 88 Fifth Street.
Earnhardt, Joe, 88 Fifth Street.
Earnhardt, Ula, 88 Fifth Street.
Earnhardt, Mrs. M. L., widow, Montgomery Avenue.
Earnhardt, W. G., clerk, Montgomery Avenue.
Earnhardt, Ruby, Montgomery Avenue.
Earnhardt, Charles, mechanic, 125 Cotton Ave., Ph. 388.
Earnhardt, Mrs. Ella, 125 Cotton Avenue.
Earnhardt, Carolyn, 125 Cotton Avenue.

MOOSE DAIRY Highest Test Milk Delivered at Your Door.—PHONE 12-M.

AMERICAN CAFE Regular Dinner, 50c. Home Cooking a Specialty.

Earnhardt, Jerry, 125 Cotton Avenue.
Earnhardt, Albert, cotton mill, 809 Graham Street.
Earnhardt, Mrs. Pearl, 809 Graham Street.
Earnhardt, Joseph, 809 Graham Street.
Earnhardt, Homer, 809 Graham Street.
Earnhardt, Cranford, 809 Graham Street.
Earnhardt, Theo., cotton mill, 908 Edgemont Street.
Earnhardt, Julius, cotton mill, 641 Watts Street.
Earnhardt, Mrs. Necie, 614 Watts Street.
Earnhardt, Jesse, 641 Watts Street.
Earnhardt, Esther, 641 Watts Street.
Earnhardt, Lois, 641 Watts Street.
Earnhardt, Conny 641 Watts Street.
Earnhardt, Lona, 641 Watts Street.
Earnhardt, Theo., 641 Watts Street.
Earnhardt, A. E., cotton mill, Old Salisbury Road.
Earnhardt, Mrs. Bessie, Old Salisbury Road.
Earnhardt, Pauline, Old Salisbury Road.
Earnhardt, William, Old Salisbury Road.
Earnhardt, Virgil, Old Salisbury Road.
Earnhardt, Mabel, Old Salisbury Road.
Earnhardt, Vivian, Old Salisbury Road.
Earnhardt, Daniel, 506 Old Salisbury Road.
Earnhardt, Mrs. Mary, 506 Old Salisbury Road.
Earnhardt, Kate, 506 Old Salisbury Road.
Earnhardt, Helen, 506 Old Salisbury Road.
Earnhardt, Ernest, 506 Old Salisbury Road.
Easily, Mrs. Zula, widow, 224 Glenn Street.
Easily, Edna, 224 Glenn Street.
Easily, Ruby, 224 Glenn Street.
Easily, Ramell, 224 Glenn Street.
Easily, Mildred, 224 Glenn Street.
Easily, Melvin, 224 Glenn Street.
Easily, Lena, 224 Glenn Street.
Easily, Katherine, 224 Glenn Street.
Easily, Bobby, 224 Glenn Street.

CITY MARKET Dealer in Fresh and Cured Meats, Fish, Oysters & Game in Season; Country Produce. N. 2nd St.
PHONE NO. 149.

WINK-O IS A VEGETABLE SOAP. NO ACID TO INJURE CLOTH OR HANDS.

Easily, Jim, cotton mill, 346 Glenn Street.
Easily, Mrs. Molly, 346 Glenn Street.
Easily, Sadie, 346 Glenn Street.
Easily, Louise, 346 Glenn Street.
Easily, Letha, 346 Glenn Street.
Early, Leslie, insurance, Chery Street.
Early, Mrs. Lester, Cherry Street.
Early, Ethel, Cherry Street.
Early, Marie, Cherry Street.
Early, Ruth, Cherry Street.
Early, Williard, Cherry Street.
Early, J. R., Cherry Street.
East, Mrs. R. B., 125 North Fourth Street.
East, Morris, 125 North Fourth Street.
East, Lonnie, 125 North Fourth Street.
East, Mary, 125 North Fourth Street.
East, Janette, 125 North Fourth Street.
East Main Street Lunch Room, 307 East Main Street.
Efird Department Store, West Main St., Phone 70.
Efird Manufacturing Co., Depot Street, Phone 481.
Efird, Robert E., attorney, Hill Bldg., Phone 199.
Efird School, Old Salisbury Road.
Efird, J. C., hosiery mill, Fulton Street.
Efird, Mrs. Phronia, Fulton Street.
Efird, Joline, Fulton Street.
Efird, G. L., hosiery mill, 325 North Third Street.
Efird, Mrs. S. F., 325 North Third Street.
Efird, Joyce, 325 North Third Street.
Efird, Grover, hosiery mill, Palmer Street.
Efird, Mrs. Virgie, Palmer Street.
Efird, H. P., implement dealer, Palmer St., Phone 445.
Efird, Mrs. Sally, Palmer Street.
Efird, Crayon, Palmer Street.
Efird, Hoyle, Palmer Street.
Efird, Hugh, Palmer Street.
Efird, G. L., rural mail carrier, West Sibley Street.

SANITARY CASH MARKET Complete Stock of Fresh and Cured Meats; Fish, Oysters and Game in Season.

HOME BUILDERS ASSOCIATION Buy Our Paid Up Stock For a Safe Investment

Efird, Mrs. Mary, West Sibley Street.
Efird, Cullen, West Sibley Street.
Efird, S. I., phone inspector, Oakwood Ave., Phone 456.
Efird, Mrs. Ola, Oakwood Avenue.
Efird, Willie, Oakwood Avenue.
Efird, K. P., Standard oil Mgr., W. Main St., Phone 236.
Efird, Mrs. Lilly, West Main Street.
Efird, Aubrey, West Main Street.
Efird, Mary, West Main Street.
Efird, Eloise, West Main Street.
Efird, K. P. Jr., West Main Street.
Efird, Jack, West Main Street.
Efird, Lilly, West Main Street.
Efird, Mike, West Main Street.
Efird, Watt, cotton mill official, W. Main St., Phone 171.
Efird, Mrs. Wilimina, West Main Street.
Efird, Isabel, West Main Street.
Efird, Watt Jr., West Main Street.
Efird, George, West Main Street.
Efird, John, West Main Street.
Efird, Peggy, West Main Street.
Efird, Wilimina, West Main Street.
Efird's Store, Old Salisbury Road.
Efird, Mrs. J. S., widow, West Main Street, Phone 22.
Efird, D. E., farm supt., 812 W. Main St., Phone 64.
Efird, Mrs. Hettie, 812 West Main Street.
Efird, N. A., brick mason, 225 North Broom Street.
Efird, Mrs. Nola, 225 North Broom Street.
Efird, Louise, 225 North Broom Street.
Efird, Junior, 225 North Broom Street.
Efird, Mrs. L. F., widow, West Main Street.
Efird, D. L., clerk, 106 West Broom Street.
Efird, Mrs. Lizzie, 106 West Broom Street.
Efird, Carrie, 106 West Broom Street.
Efird, Lena, 106 West Broom Street.
Efird, Alma, 106 West Broom Street.
Efird, J. I., garage, 823 Lowder Street.

TRADE AT BELK'S The Home Of Better Values. Phone 265 South Second St.

Anything In Dry Goods, Gent's Furnishings, Etc., at
J. C. PENNEY COMPANY'S STORE

Efird, Mrs. Nellie, 823 Lowder Street.
Efird, Marshal, 823 Lowder Street.
Efird, Katherine, 823 Lowder Street.
Efird, Elsie, hosiery mill, Fifth Street.
Efird, Fred, mechanic, South Fourth St., Phone 244.
Efird, Mrs. Iber, South Fourth Street.
Efird, Gladys, South Fourth Street.
Efird, Edna, South Fourth Street.
Efird, Mrs. Mary, widow, saleslady, South Fourth St.
Efird's Implement Store, West Main Street, Phone 315.
Efird, Carl, Cafe, 135 West Main Street.
Efird, Mrs. Pansy, 135 West Main Street.
Efird, C. B., 135 West Main Street.
Efird, Edmund, 135 West Main Street.
Efird Mills, North Railroad Street.
Efird, W. T., retired, 517 S. Second Street, Phone 171.
Efird, Mrs. Lilly, 517 South Second Street.
Efird, Lillian, 517 South Second Street.
Efird, John, 517 South Second Street.
Efird, Bill, 517 South Second Street.
Efird, Dorothy, 517 South Second Street.
Efird, Ruth, 517 South Second Street.
Efird, Jane, 517 South Second Street.
Efird, Columbus, 517 South Second Street.
Efird, Tom, 517 South Second Street.
Efird, J. W., retired, 154 South Street, Phone 41.
Efird, Mrs. Sarah, 154 South Street.
Efird, Bertie, 154 South Street.
Efird, Robert, attorney, 154 South Street.
Efird, Louise, 154 South Street.
Efird, C. L., bus manager, Long Street.
Efird, Mrs. Maude, Long Street.
Efird, Winifred, cotton mill, 199 Austin Street.
Efird, Mrs. Zora, 199 Austin Street.
Efird, Doll, 199 Austin Street.
Efird, Virgie, 199 Austin Street.
Efird, T. P., cotton mill, 179 Austin Street.

MORGAN FURN. STORE Funeral Directors & Embalmers
North 1st St. Phone 32.

ALBEMARLE GROCERY CO. Wholesale Grocers. Depot St. Phone 74

Efird, Mrs. Beulah, 179 Austin Street.
Efird, Nolan, 179 Austin Street.
Efird, Margaret, 179 Austin Street.
Efird, Pauline, 179 Austin Street.
Efird, Iona, 179 Austin Street.
Efird, Unice, 179 Austin Street.
Efird, Ostell, 179 Austin Street.
Efird, Parker, cotton mill, Lowder Street.
Efird, Mrs. M., Lowder Street.
Efird, John, Lowder Street.
Efird, Daniel, Lowder Street.
Efird, Matel, Lowder Street.
Efird, C. E., Store, Lowder Street.
Efird, Mrs. Rosetta, Lowder Street.
Efird, Viola, Lowder Street.
Efird, James, Lowder Street.
Efird, Jewel, Lowder Street.
Efird, Joan, Lowder Street.
Efird, Nathan, Lowder Street.
Efird, Evelyn, Lowder Street.
Efird Filling Station, Concord Road.
Efird, L. A., Filling Station, Concord Road.
Efird, Mrs. Janette, Concord Road.
Efird, Grady, hosiery mill, Concord Road.
Efird, Letha, cotton mill, Concord Road.
Efird, Robert, Concord Road.
Efird, Meldon, Concord Road.
Efird News Stand, South Second St., Phone 564.
Elder, R. B., salesman, 326 Green Street, Phone 464.
Elder, Mrs. Mamie, 326 Green Street.
Elder, Katherine, 326 Green Street.
Elder, Lynda, 326 Green Street.
Elder, Russell, 326 Green Street.
Elder, R. L., salesman, 118 Elizabeth St., Phone 606.
Elder, Mrs. Louise, 118 Elizabeth Street.
Electrical Appliance Co., South Second St., Phone 547.
Ellis, G. W., lumber plant, Long Street.

Flooring, Ceiling, Siding, Etc., Carefully Made at—
SIBLEY MFG. CO. Phone 13

STANLY BANK & TRUST CO. 4% On Savings

Ellis, Mrs. Bertha, Long Street.
Ellis, Rea, Long Street.
Ellis, W. B., hosiery mill, Long Street.
Ellis, Mrs. Bertie, Long Street.
Endres, Pete, Baker, King Avenue, Phone 34.
Endres, Mrs. Constance, King Avenue.
Endres, Mary, King Avenue.
Endres, Katherine, King Avenue.
Endres, Frank, baker, 542 East Main Street.
Endres, Mrs. Phronia, 542 East Main Street.
Endres, Ewalt, 542 East Main Street.
Endres, Margaret, 542 East Main Street.
Endres, May, 542 East Main Street.
Endres, Johny, 542 East Main Street.
Eudy, C. W., mattress mfg., 115 Summit Street.
Eudy, Mrs. Clara, 115 Summit Street.
Eudy, Hugh, 115 Summit Street.
Eudy, Arthur, hosiery mill, 446 Railroad Street.
Eudy, Martin, cotton mill, 816 Graham Street.
Eudy, Mrs. Nola, 816 Graham Street.
Eudy, Banks, 816 Graham Street.
Eudy, Ralph, 816 Graham Street.
Eudy, M. E., cotton mill, Walnut Street.
Eudy, Mrs. Cora, Walnut Street.
Eudy, Elvin, Walnut Street.
Eudy, Truett, Walnut Street.
Eudy, Doke, electrician, Walnut Street.
Eudy, Mrs. Mattie, Walnut Street.
Eudy, Norman, Walnut Street.
Eudy, Beulah, Walnut Street.
Eudy, Ozell, Walnut Street.
Eudy, William, Walnut Street.
Eudy, Harold, Walnut Street.
Eudy, Mrs. Julia, widow, 603 Mason Street.
Eudy, Jacob, cotton mill, 623 Mason Street.
Eudy, Mrs. Mary, 623 Mason Street.
Eudy, Flossie, 623 Mason Street.

EFIRD'S DEPT. STORE "Outfitters for the Whole Family." Main Street.

WINK-O IS THE GREATEST SHAVING SOAP. NO BRUSH NOR CUP.

Eudy, James, 623 Mason Street.
Eudy, Lilly, 623 Mason Street.
Eudy, Broadus, 623 Mason Street.
Eudy, Duncan, carpenter, West End.
Eudy, Mrs. Nina, West End.
Eudy, Olla, West End.
Eudy, Luther, West End.
Eudy, Leona, West End.
Eudy, Lilly, West End.
Eudy, Jewel, West End.
Eudy, Mrs. Katherine, widow, Concord Road.
Eudy, A. W., carpenter, West Sibley Street.
Eudy, Mrs. Rebecca, West Sibley Street.
Eudy, Estelle, West Sibley Street.
Eudy, Lee, hosiery mill, West Sibley Street.
Eudy, Mrs. Mazie, West Sibley Street.
Eudy, Billy, West Sibley Street.
Eudy, Daniel, hosiery mill, West Sibley Street.
Eudy, Mrs. Hildreth, West Sibley Street.
Eudy, W., hosiery mill, Charlotte Road.
Eudy, Mrs. Ollean, Charlotte Road.
Eudy, Lonnie, hosiery mill, 502 Yadkin Street.
Eudy, Mrs. Lonnie, 502 Yadkin Street.
Eudy, Reese, 502 Yadkin Street.
Eudy, Infant, 502 Yadkin Street.
Eudy, J. V., hosiery mill, 536 North Fifth Street.
Eudy, Mrs. Odessa, 536 North Fifth Street.
Eudy, Jettie, 536 North Fifth Street.
Eudy, Mildred, 536 North Fifth Street.
Eudy, Elvegie, 536 North Fifth Street.
Eudy, C. A., hosiery mill, 453 Yadkin Street.
Eudy, Mrs. Letha, 453 Yadkin Street.
Eudy, Levi, 320 North Third Street.
Eury, J. S., cotton mill, 511 Depot Street.
Eury, Mrs. Cretie, 511 Depot Street.
Eury, William, 511 Depot Street.

PIEDMONT PRESSING CLUB Dry Cleaners and Pressers. Clever Work & Low Prices.
WEST MAIN STREET PHONE 192.

ALBEMARLE MUSIC STORE
Phonograph & Radio Repairing.
Atwater Kent Radio
Everything In Music.
Phone 543.

Eury, Virginia, 511 Depot Street.
Eury, Louise, 511 Depot Street.
Eury, James, 511 Depot Street.
Eury, Gerald, 511 Depot Street.
Eury, George, cotton mill, 822 Graham Street.
Eury, Mrs. Fezin, 822 Graham Street.
Evans, Celestia, teacher, 172 First Street.
Evans, W. W., highway, North Fourth Street.
Evans, Mrs. Ethel, North Fourth Street.
Evans, Margaret, North Fourth Street.
Evans, Audrey, North Fourth Street.
Evans, Billy, North Fourth Street.
Everhardt, Bill, insurance, East Albemarle.
Everhardt, Mrs. Mary, East Albemarle.
Everhardt, Gray, East Albemarle.
Everington, W. T., Printer, South Second Street.
Ewing, J. E., furniture dealer, 706 East Main St., Ph. 211.

F

Fagin, C. G., stone cutter, South Second Street.
Fagin, Mrs. Ola, South Second Street.
Fagin, Lucille, South Second Street.
Fagin, Hazel, South Second Street.
Fagin, T. J., salesman, East Main Street.
Fagin, Mrs. Agnes, East Main Street.
Fairview Cemetery, East Main Street.
Faircloth, Anthony, cotton mill, 195 Austin Street.
Faircloth, Mrs. Beulah, 195 Austin Street.
Faircloth, Elmer, 195 Austin Street.
Faircloth, Willis, 195 Austin Street.
Faircloth, Daisy, 195 Austin Street.
Faircloth, Velva, 195 Austin Street.
Faircloth, Grover, 195 Austin Street.
Faircloth, Hattie, Austin Street.

LITTLE'S SHOE SHOP
Fine Shoe Repairing Done While You Wait. Good Work. Low Prices.
Phone 596.
East Main Street.

R. A. CROWELL & SONS General Insurance. Surety Bonds & Loans. Phone 520. Hill Bldg.

Faircloth, Donald, 195 Austin Street.
Faulkner, G., hosiery mill, off East Main Street.
Faulkner, Mrs. Ruth, off East Main Street.
Faulkner, Bobby, off East Main Street.
Faulkner, C. C., mechanic, Walnut Street.
Faulkner, Mrs. Olla, Walnut Street.
Faulkner, Opal, Walnut Street.
Faulkner, Horace, Walnut Street.
Faulkner, Junior, Walnut Street.
Faulkner, Cleveland, Walnut Street.
Faulkner, Herman, Walnut Street.
Fenters, H. G., power company, 256 East Main Street.
Fenters, Mrs. Belle, 256 East Main Street.
Fenters, Roy, 256 East Main Street.
Fenters, Bly, 256 East Main Street.
Fenters, Opal, 256 East Main Street.
Fenters, Henry, 256 East Main Street.
Fenters, Letta, 256 East Main Street.
Ferguson, B., Fire Department.
Ferrell, Free, cotton mill, 520 Mason Street.
Ferrell, Mrs. Laura, 520 Mason Street.
Ferrell, Reesy, cotton mill, 706 Watts Street.
Fesperman, Mrs. D. M., widow, 734 Lowder Street.
Fesperman, Dewey, 734 Lowder Street.
Fesperman, Lilly, 734 Lowder Street.
Fesperman, Thora, 734 Lowder Street.
Fesperman, Z. V., power company, Lowder Street.
Fesperman, Mrs. Z. V., Lowder Street.
Fesperman, Daniel, hosiery mill, 444 North Third Street.
Fesperman, Mrs. Sarah, 444 North Third Street.
Fesperman, Clarence, 444 North Third Street.
Fesperman, Cephus, 444 North Third Street.
Fesperman, Roy, 444 North Third Street.
Fesperman, Junior, 444 North Third Street.
Fesperman, Flossie, 444 North Third Street.
Fesperman, J. H., farmer, East Albemarle.

J. D. GANTT PLUMBER. Pumbing, Heating & Fixtures.
Pumps and Fresh Water Systems.
Day Phone 255 Night Phone 545. FIVE POINTS.

J. C. PENNEY CO. Caters to those who want Stylish Goods in Men's and Ladies' Ready-to-Wear.

Fesperman, Mrs. Maggie, East Albemarle.
Fesperman, Jack, blacksmith, East Albemarle.
Fesperman, Mrs. Abbie, East Albemarle.
Fesperman, Hubert, East Albemarle.
Fesperman, Paul, East Albemarle.
Fesperman, Frank, East Albemarle.
Fesperman, Max, East Albemarle.
Fesperman, Nell, East Albemarle.
Fesperman, P. D., coton mill, 140 Old Salisbury Road.
Fesperman, Mrs. Sally, 140 Old Salisbury Road.
Fesperman, Deberry, 140 Old Salisbury Road.
Fesperman, Marie, 140 Old Salisbury Road.
Fesperman, Reed, aluminum works, East Albemarle.
Fesperman, Mrs. Anna, East Albemarle.
Fesperman, Doris, East Albemarle.
Fesperman, Joe, East Albemarle.
Fesperman, Mumford, East Albemarle.
Fesperman, Infant, East Albemarle.
Fink, Albert, mechanic, East Main Street.
Fink, Mrs. Nell, East Main Street.
Fink, Irene, East Main Street.
Fink, Doris, East Main Street.
Fink's Service Station, Main & Pee Dee Sts., Phone 115.
Fink, Mrs. L. B., widow, Studio, 352 N. 4th St., Ph. 400.
Fink, Thelma, 352 North Fourth Street.
Fink's Studio, East Main Street, Phone 398.
Fire Department, North Second Street.
First National Bank, South Second Street, Phone 84.
First Street Barber Shop, North End.
Fitzgerald's Dental Office, Hill Bldg., Phone 318.
Fitzgerald, Dr. W. C., dentist, Hotel Albemarle.
Fitzgerald, W. C. Jr., Hotel Albemarle.
~~Fitzgerald, S. R., hotel, Hotel Albemarle.~~
Fitzgerald, Mrs. Josephine, Hotel Albemarle.
Fifty-Fifty Grocery, North Second Street.
Five Point Barber Shop, Five Points.

HENDLEY'S AUTO SERVICE Tires, Tubes, Batteries, Oils Grease & Gasoline.
Repair Work a Specialty. FIVE POINTS.

BALTIMORE BEAUTY SHOPPE MISS BENNA KIRK, Proprietor.
Main Street, Over Starnes' Store. Phone 18.

Floyd, Elizabeth, phone operator, 215 East Main Street.
Ford, R. W., power company, Fifth Street.
Ford, Mrs. Mollie, Fifth Street.
Ford, Theo., Fifth Street.
Ford, Robert, Fifth Street.
Ford, Russell, Fifth Street.
Ford, Sue, Fifth Street.
Ford, Arthur, Fifth Street.
Ford, Leon, Fifth Street.
Ford, Everett, Fifth Street.
Foreman, J., cotton mill, 517 Depot Street.
Foreman, Mrs. Ella, 517 Depot Street.
Foreman, Gladys, 517 Depot Street.
Foreman, Harold, 517 Depot Street.
Foreman, Ruby, 517 Depot Street.
Foreman, W. T., hosiery mill, North Fourth St., Ph. 593.
Foreman, Mrs. Minnie, North Fourth Street.
Foreman, Helda, North Fourth Street.
Foreman, Buddy, North Fourth Street.
Foreman, David, North Fourth Street.
Foreman, R. G., oil man, Park Street.
Foreman, Mrs. Jennie, Park Street.
Foreman, Mary, Park Street.
Foreman, Charles, oil man, Park Street.
Foreman, Mrs. Virgie, Park Street.
Foreman, Geraldine, Park Street.
Foreman, Mrs. —, widow, 411 North Second Street.
Foreman, Miss —, teacher, 411 North Second Street.
Forest, T. R., produce dealer, 731 East Main St.
Forest, Mrs. Doskie, 731 East Main Street.
Forest, Henry, 731 East Main Street.
Forest, Cordelia, 731 East Main Street.
Fort, Will, hosiery mill, 422 North Fourth Street.
Fort, Mrs. Pearl, 422 North Fourth Street.
Fort, Louise, 422 North Fourth Street.
Fort, Clifford, 422 North Fourth Street.

I. R. BURLESON, ATTY. Law Office, Hill Building. PHONE 105

W. E. BOGLE, ATTY.
Hill Building.
Phone 199.

Fort, James, 422 North Fourth Street.
Fort, Demage, 422 North Fourth Street.
Fort, Sanford, cotton mill, 642 Watts Street.
Fort, Mrs. Dessie, 642 Watts Street.
Fort, Mat, 642 Watts Street.
Foster, John, cotton mill, 234 Mills Street.
Foster, Mrs. Effie, 234 Mills Street.
Foster, Eugene, 234 Mills Street.
Foster, Mrs. Jane, 234 Mills Street.
Foust, Bertha, Lowder Street.
Fox, Mr. —, power company, Morrow Avenue.
Fox, Mrs. —, Morrow Avenue.
Frazier, Sam, retired, East Main Street.
Freeman, Worth, coton mill, 227 Love Street.
Freeman, J. B., mechanic, Broom Street.
Freeman, Mrs. Florence, Broom Street.
Freeman, Bessie, Broom Street.
Freeman, J. D. Jr., Broom Street.
Freeman, Marguerite, Broom Street.
Freeman, Ruby, Broom Street.
Freeman, E. W., cotton mill, 900 Edgemont Street.
Freeman, Mrs. Nepsie, 900 Edgemont Street.
Freeman, Earl, 900 Edgemont Street.
Freeman, Edna, 900 Edgemont Street.
Freeman, Edward, 900 Edgemont Street.
Freeman, Elwood, 900 Edgemont Street.
Freree, G. W., janitor, 415 Depot Street.
Freree, Mrs. Gertie, 415 Depot Street.
Freree, Nelson, 415 Depot Street.
Freree, Conolly, 415 Depot Street.
Freree, George, 415 Depot Street.
Freree, Earl, 415 Depot Street.
Frick, Luther, cotton mill, 713 Graham Street.
Frick, Mrs. Anna, 713 Graham Street.
Frick, Walter, 713 Graham Street.
Frick, Robert, 713 Graham Street.
Frick, Lillian, 713 Graham Street.

STANLY HARDWARE CO.
Winchester Guns and Ammunition.

G. HOBART MORTON Attorney-at-Law. Phone 634.
214-219 Hill Building.

Frick, Hazel, 713 Graham Street.
Frick, Myrtle, 713 Graham Street.
Frick, Jeddie, 713 Graham Street.
Frick, R. E., cotton mill, 724 Ash Street.
Frick, Mrs. Lilly, 724 Ash Street.
Frick, Carl, 724 Ash Street.
Frick, Vester, 724 Ash Street.
Frick, Mose, cotton mill, 235 Ludlow Street.
Frick, Mrs. Mamie, 235 Ludlow Street.
Frick, Virginia, 235 Ludlow Street.
Frick, James, 235 Ludlow Street.
Frick, Ruby, 235 Ludlow Street.
Frick, Dan, cotton mill, 710 Oak Street.
Frick, Mrs. Enne, 710 Oak Street.
Frick, Evelyn, 710 Oak Street.
Frick, Bern, 710 Oak Street.
Frick, Olin, 710 Oak Street.
Frick, C., cotton mill, 711 Oak Street.
Frick, A. L., cotton mill, 841 Edgemont Street.
Frick, Mrs. Mary, 841 Edgemont Street.
Frick, Louise, 841 Edgemont Street.
Frick, Grady, 841 Edgemont Street.
Frick, B. M., cotton mill, 805 Edgemont Street.
Frick, Mrs. Ella, 805 Edgemont Street.
Frick, George, 805 Edgemont Street.
Frick, Lena, 805 Edgemont Street.
Frick, Irwin, 805 Edgemont Street.
Frick, Sid, 805 Edgemont Street.
Frick, Bill, 805 Edgemont Street.
Frick, Merl, 805 Edgemont Street.
Frick, Katherine, 805 Edgemont Street.
Friedman's Dry Goods Store, 128 South Third Street.
Friedman, Samuel, merchant, 128 South Second Street.
Friedman, Mrs. Ray, 128 South Second Street.
Fry, Mrs. Stella, widow, 431 Webb Street.
Fry, Agnes, 431 Webb Street.
Fry, Alice, 431 Webb Street.

O. H. REESE Special Agent Prudential Insurance Co.
311 Hill Building.

REYNOLDS & MAUNEY Attorneys. Parker Bldg. Phone 147.

Fry, Earl, 431 Webb Street.
Fry, Joline, 431 Webb Street.
Fry, D. A., cotton mill overseer, 224 Glenn Street.
Fry, Mrs. Nell, 244 Glenn Street.
Fry, Reba, 224 Glenn Street.
Fry, Dolan, 224 Glenn Street.
Fry, William, 224 Glenn Street.
Fry, Lewis, 224 Glenn Street.
Fry, Max, 224 Glenn Street.
Fry, Robert, 224 Glenn Street.
Fry, S. R., Agent Yadkin Railway.
Fry, Mrs. Amy.
Fry, Paul.
Fry, Glenn.
Fry, Rose.
Fry, James.
Fry, Amy.
Fulton, John, police, 420 North First Street.
Fulton, Mrs. Allie, 420 North First Street.
Fulton, Billy, 420 North First Street.
Furr, Marshal, cotton mill, 211 Ludlow Street.
Furr, Mrs. Nora, 211 Ludlow Street.
Furr, Ruth, 211 Ludlow Street.
Furr, James, 211 Ludlow Street.
Furr, Claude, 211 Ludlow Street.
Furr, Jack, 211 Ludlow Street.
Furr, Pauline, 211 Ludlow Street.
Furr, Helen, 211 Ludlow Street.
Furr, Thomas, 211 Ludlow Street.
Furr, L. M., Linotype Operator, East Main Street.
Furr, Mrs. Nola, East Main Street.
Furr, Nellie, East Main Street.
Furr, Lamar, East Main Street.
Furr, Mrs. W. M., widow, East Main Street.
Furr, Elizabeth, East Main Street.
Furr, A. A., real estate, 236 E. Main St., Phone 254.
Furr, Mrs. Lona, 236 East Main Street.

SOUTHERN DAIRIES Manufacturers of the Celebrated Velvet Ice Cream. South St. Phone 442.

NEW WAY LAUNDRY
EAST MAIN STREET.
Laundry, Cleaning and Dyeing.
Prompt Service. Good Work.
PHONE 643.

Furr, Alma, 236 East Main Street.
Furr, Bill, 236 East Main Street.
Furr, Foy, 236 East Main Street.
Furr, Ted, 236 East Main Street.
Furr, Mrs. Zuna, widow, 915 Edgemont Street.
Furr, Carrie, 915 Edgemont Street.
Furr, Jessie, 915 Edgemont Street.
Furr, George, cotton mill, 838 Edgemont Street.
Furr, Mrs. Bertha, 838 Edgemont Street.
Furr, Gladys, 838 Edgemnot Street.
Furr, Grace, 838 Edgemont Street.
Furr, Fred, 838 Edgemont Street.
Furr, George, retired, 638 Edgemont Street.
Furr, Mrs. George, 638 Edgemont Street.
Furr, Grace, 638 Edgemont Street.
Furr, Gladys, 638 Edgemont Street.
Furr, Fred, 638 Edgemont Street.
Furr, Lela, teacher, 154 South Street.
Furr, P. H., cotton mill, Long Street.
Furr, Mrs. Rona, Long Street.
Furr, Cregg, Long Street.
Furr, Pratt, Long Street.
Furr, Ruby, Long Street.
Furr, Marvin, Long Street.
Furr, Margaret, Long Street.
Furr, J. Adam, cotton mill, 198 Austin Street.
Furr, Mrs. Ida, 198 Austin Street.
Furr, Theo., 198 Austin Street.
Furr, Hilda, 198 Austin Street.
Furr, Jake, 198 Austin Street.
Furr, Hubert, 198 Austin Street.
Furr, Edward, 198 Austin Street.
Furr, Barney, 198 Austin Street.
Furr, Hazel, 198 Austin Street.
Furr, Ralph, transfer, Lowder Street.
Furr, Mrs. Ralph, Lowder Street.

UNITED INSURANCE & REALTY CO. INC. Phone 396.
Main Street.

J. C. PENNEY CO. Always Dependable Merchandise MAIN STREET

Furr, Frances, Lowder Street.
Furr, Shuford, barber, Lowder Street.
Furr, Mrs. Novella, Lowder Street.
Furr, Fay, Lowder Street.
Furr, J. V., Lowder Street.
Furr, Ervin, Lowder Street.
Furr, Claude, Lowder Street.
Furr, Titus, cotton mill, Maple Street.
Furr, Mrs. —, widow, Maple Street.
Furr, P. A., hosiery mill, 819 Lowder Street.
Furr, Mrs. Carrie, 819 Lowder Street.
Furr, Belvin, 819 Lowder Street.
Furr, Marvin, 819 Lowder Street.
Furr, Thatus, 819 Lowder Street.
Furr, Ravon, 819 Lowder Street.
Furr, Irene, 819 Lowder Street.
Furr, Gladys, 819 Lowder Street.
Furr, Jettie, 819 Lowder Street.
Furr, Idnell, 819 Lowder Street.
Furr, J. A., clerk, West Lowder Street.
Furr, Mrs. May, West Lowder Street.
Furr, Frances, West Lowder Street.
Furr, Robert, police, South Broom Street, Phone 614.
Furr, Mrs. Lula, South Broom Street.
Furr, Thurman, South Broom Street.
Furr, Ramell, South Broom Street.
Furr, Arthur, clerk, West Sibley Street.
Furr, Mrs. Marguerite, West Sibley Street.
Furr, R. N., wholesale coffee house, Oakwood Park. Phone 482.
Furr, Mrs. Sally, Oakwood Park.
~~Furr, Ruby, Oakwood Park.~~ m. Mrs Bob Morgan, E Main St.
Furr, Mildred, Oakwood Park.
Furr, Bob, Oakwood Park.
Furr, J. M. Jr., surveyor, West Main Street, Phone 567.
Furr, Mrs. Eldora, West Main Street.
Furr, Warren, West Main Street.

MORROW ROLLER SHOP D. R. Morrow, Mgr. Top Roll Coverings. Phones 538 & 100.

RUSSELL DRY CLEANERS Do the Best Work. Prompt Service. West End.

Furr, Billy, West Main Street.
Furr, W. P., salesman, Stonewall Street.
Furr, Mrs. Pearl, Stonewall Street.
Furr, Robert, Stonewall Street.
Furr, Pete, Stonewall Street.
Furr, Aquilla, Stonewall Street.

G

Gadd, B. H., cotton mill, 717 Watts Street.
Gadd, Mrs. Minnie, 717 Watts Street.
Gadd, Gladys, 717 Watts Street.
Gadd, B. H. Jr., 717 Watts Street.
Gaddy, Mrs. Sally, widow, Fifth Street.
Gaddy, C. W., supt. hosiery mill, 222 North St., Ph. 104.
Gaddy, Mrs. Mary, 222 North Street.
Gaddy, Winfred, hosiery mill, 222 North Street.
Gaddy, Geraldine, 222 North Street.
Gaddy, J. C., laborer.
Gaddy, Mrs. Ada.
Gaddy, Harry.
Gaddy, Bessie.
Gaddy, Marshal.
Gaddy, Grovine.
Gaddy, Mary.
Gaddy, Hazel.
Gallimore, W. B., cotton mill, 168 North First Street.
Gallimore, Mrs. Esther, 168 North First Street.
Gallimore, Roscoe, 168 North First Street.
Gallimore, Ruby, 168 North First Street.
Gallimore, Walter, 168 North First Street.
Gallimore, Victor, 168 North First Street.
Gantt, J. D., plumber, Fifth Street, Phone 545.
Gantt, Vernon, Fifth Street.
Gantt, Merl, Fifth Street.
Gantt, Ward, Fifth Street.
Gantt, Justus, Fifth Street.

HOWARD & SONS Foundry and Machine Shop. Repair Work a Specialty.

TALLY & BRUNSON HOSPITAL Corner 3rd & South Sts. Phone 443.

Gantt, G. W., plumber, stone cutter, Depot Street.
Gantt, Mrs. Odessa, Depot Street.
Gantt, Eugene, Depot Street.
Gantt's Plumbing Shop, S. 4th St., Phones, Day 255; Night 545.
Gantt, James, plumber, South Fourth Street.
Gantt, Mrs. Cora, South Fourth Street.
Gantt, Grover, South Fourth Street.
Gantt, J. D., South Fourth Street.
Gantt, Margaret, South Fourth Street.
Gantt, Max, South Fourth Street.
Gantt, Dora, South Fourth Street.
Gantt, Billy, South Fourth Street.
Gantt, Royal, plumber, Concord Road.
Gantt, Mrs. Zula, Concord Road.
Garner, Lloyd, laborer, North Third Street.
Garner, Mrs. Zodie, North Third Street.
Garner, Junior, North Third Street.
Garner, Eveline, North Third Street.
Garner, Mrs. Susan, widow, 618 Mason Street.
Garner, Edgar, cotton mill, 617 Mason Street.
Garner, Mrs. Jos, 617 Mason Street.
Garner, Kenneth, 617 Mason Street.
Gaskin's Office, Hill Building, Phone 495.
Gaskin, Dr. L. R., physican, Park Avenue, Phone 494.
Gaskin, Mrs. Ruth, Park Avenue.
Gaskin, Eileen, Park Avenue.
Gaskin, Reid, Park Avenue.
Gaskin, Ann, Park Avenue.
Gebbart, David, carpenter, 196 Austin Street.
Gerger, Mrs. —, widow, coton mill, Bost Alley.
Gerger, Edith, Bost Alley.
Gerger, Odessa, Bost Alley.
Gerger, Betty, Bost Alley.
Gerger, Audry, Bost Alley.
Gibson, Carl, cotton mill, 313 North Second Street.

POWER CITY SERVICE STATION Oils, Greases and Gas. West End.
CARS WASHED AND GREASED.

MABRY-HATLEY HDW. CO. INC. Nothing But the Best In Hardware.

Gibson, Mrs. Minnie, 313 North Second Street.
Gibson, Marie, 313 North Second Street.
Gibson, L. A., cotton mill, Depot Street.
Gibson, Mrs. Dora, Depot Street.
Gibson, Cregg, Depot Street.
Gibson, Bernice, Depot Street.
Gibson, James, Depot Street.
Gibson, Beatrice, teacher, 411 Pee Dee Avenue.
Gibson, Mrs. Sally, widow, 602 Mason Street.
Gibson, Ruth, 602 Mason Street.
Gibson, Frank, cotton mill, 642 Watts Street.
Gibson, Mrs. Bertha, 642 Watts Street.
Gibson, Edward, 642 Watts Street.
Gibson, Mabel, 642 Watts Street.
Gibson, Leonard, 642 Watts Street.
Gilbert, John, highway, South Second Street.
Gilbert, George, cotton mill, 194 Austin Street.
Gilbert, Mrs. Pearl, 194 Austin Street.
Gilbert, Rachel, 194 Austin Street.
Giles, F. M., meat cutter, North Second Street.
Giles, R. B., clerk, North Second Street.
Gillis, Mrs. Helen, 329 First Street.
Gillis, Sidney, 329 First Street.
Gillis, Agnes, 329 First Street.
Ginn, C. T., painter, 812 Fifth Street.
Ginn, Mrs. Mary, 812 Fifth Street.
Ginn, Myrtle, 812 Fifth Street.
Ginn, Lola, 812 Fifth Street.
Ginn, Frank, farmer, Depot and Hill Streets.
Ginn, Mrs. Anna, Depot and Hill Streets.
Ginn, C. T., painter, 215 North Brown Street.
Ginn, Mrs. Mary 215 North Brown Street.
Ginn, Myrtle, 215 North Brown Street.
Ginn, Lola, 215 North Brown Street.
Glover's General Store, 415 W. Main St., Phone 412.
Glover, John, cotton mill, 241 North First Street.

HITCHCOCK'S STUDIO Artistic Photographing, Enlarging and Kodak Finishing.
PHONE 287. 27 MAIN STREET.

SEE THE CAROLINA PRINTING CO. for all kinds of Job Work!

Glover, Mrs. Elizabeth, 241 North First Street.
Glover, Roy, picture operator, 231 N. 3rd Street, Ph. 127.
Glover, Mrs. Lois, 231 North Third Street.
Glover, Betty, 231 North Third Street.
Glover, Colme, 231 North Third Street.
Glover, A. R., general store, 415 West Main Street.
Glover, Mrs. Minnie, 415 West Main Street.
Goodwin, W. L., overseer cotton mill, 403 Cannon Street, Phone 316.
Goodwin, Mrs. Ella, 403 Cannon Street.
Goodwin, Eveline, 403 Cannon Street.
Goodwin, Margaret, 403 Cannon Street.
Goodwin, Mary, 403 Cannon Street.
Goodman's Harness Shop, Concord Road.
Goodman, T. B., harness mfg., Charlotte Road.
Goodman, Mrs. Della, Charlotte Road.
Goody Shop, 241 West Main Street.
Gordon, W. M., cafe, 112 Elizabeth Street.
Gordon, Mrs. Clara, 112 Elizabeth Street.
Gordon, Arabell, 112 Elizabeth Street.
Gordon, Arline, 112 Elizabeth Street.
Gordon, Clayton, 112 Elizabeth Street.
Gordon, Edgar, 112 Elizabeth Street.
Gore, J. J., farmer, North Fourth Street.
Gore, Mrs. Manda, hosiery mill, North Fourth Street.
Gore, Oliver, hosiery mill, North Fourth Street.
Gore, D. N., hosiery mill, 432 Webb Street.
Gore, Mrs. St. Claire, 432 Webb Street.
Gore, D. N. Jr., 432 Webb Street.
Gore, Tim, 432 Webb Street.
Gore, Ruby, 432 Webb Street.
Gore, Dick, 432 Webb Street.

125 North 2nd Street

PHONE 668.

WE CALL FOR & DELIVER

MORROW-LITTLE CO. Where the Styles hit Albemarle first. "The Home of Service for Men"!

Grace Baptist Church, Edgemont Street.
Graded Schools, Third Street.
Graham, J. A., cotton mill, Oakwood Avenue.
Graham, Mrs. Hannah, Oakwood Avenue.
Graham, Grady, Oakwood Avenue.
Graham, Matheson, Oakwood Avenue.
Graham, Nellie, teacher, Third Street.
Gray, Z. W., jeweler, Hotel Maralise.
Gray, T. V., cotton mill, 309 North Second Street.
Gray, Mrs. Flora, 309 North Second Street.
Gray, Delma, 309 North Second Street.
Green, A. W., laundry, East Albemarle.
Green, Mrs. Martha, East Albemarle.
Green, Mrs. Virginia, widow, 815 Fifth Street.
Green, Cecil, hosiery mill, 325 North Third Street.
Green, T. B., oil man, Park Avenue.
Green, Mrs. Effie, Park Avenue.
Green, Farman, Park Avenue.
Green, King, truck driver, Maple Street.
Green, Mrs. Lilla, Maple Street.
Green, H. R., Maple Street.
Green, S. R., carpenter, Harward Street.
Green, Ruth, Harward Street.
Green, Louise, Harward Street.
Green, J. P., clerk, West Sibley Street.
Green, Mrs. Swanoa, West Sibley Street.
Green, Margaret, West Sibley Street.
Green, Lucille, West Sibley Street.
Greenlee, Mrs. E. L., widow, 324 E. South St., Phone 478.
Greenlee, Mary, nurse, 324 East South Street.
Greenlee, Jim, aluminum works, 212 N. 2nd St., Ph. 462.
Greenlee, Mrs. Odessa, cotton mill, 212 North Second St.
Griffin, Mrs. O. A., widow, 319 North Third Street.
Griffin, Noba, hosiery mill, 319 North Third Street.
Griffin, Lawrence, hosiery mill, 319 North Third Street.
Griffin, Ruby, 319 North Third Street.

HELMS TRANSFER & STORAGE CO. Prompt Service & Reasonable Rates.
Day Phone 200. Night Phone 30.

J. C. PENNEY CO. For the Latest Styles in Ladies' Ready-to-Wear Main Street.

Griffin, Miss —, cotton mill, 742 Old Salisbury Road.
Griffin, Bertie, hosiery mill, Palmer Street.
Griffin, H. W., cotton mill, 187 Austin Street.
Griffin, Mrs. Edna, 187 Austin Street.
Griffin, Lee, 187 Austin Street.
Griffin, Hazel, 187 Austin Street.
Griffin, Henry, 187 Austin Street.
Griffin, Richard, 187 Austin Street.
Griffith, Jus, barber, Long Street.
Griffith, Mrs. Bertha, Long Street.
Griffith, Hoyle, Long Street.
Griffith, Juanita, Long Street.
Griffith, F. W., civil engineer, South Street.
Griffith, Mrs. Pauline, South Street.
Griffith, Jean, South Street.
Griffith, C. W., laundry, South Street.
Griggs, John, cotton mill overseer, 225 Glenn Street.
Griggs, Mrs. Ida, 225 Glenn Street.
Griggs, Tiny, 225 Glenn Street.
Griggs, D. C., produce dealer, N. 4th Street, Phone 619.
Griggs, Mrs. Thelma, North Fourth Street.
Groner, F. L., Mgr. Belk Dept. Store, Hotel Maralise.
Groves, J. A., Gen. Mgr. Wiscassett Cotton Mills, 391 North Second St., Phone 439.
Groves, Mrs. Nell, 391 North Second Street.
Gulf Refining Co., Norwood Road, Phone 94.
Gulledge, S. T., retired, North Street, Phone 156.
Gulledge, Mrs. Hattie, North Street.
Gulledge, Mary, teacher, North Street.
Gulledge, Idaline, teacher, North Street.
Gulledge, S. L., insurance, North and 4th Sts., Phone 317.
Gulledge, Mrs. Estie, North and Fourth Streets.
Gulledge, S. L. Jr., North and Fourth Streets.
Gulledge, Bailey, North and Fourth Streets.

HILL-PARKER FURN. CO. Honest Values and Satisfied Customers. No. 2nd St.

C. L. LITAKER GIVES SERVICE AND QUALITY!

H

Haggans, Walter, cotton mill, 144 Old Salisbury Road.
Haggans, Mrs. Julia, 144 Old Salisbury Road.
Haggans, Earl, 144 Old Salisbury Road.
Haggans, Junior, 144 Old Salisbury Road.
Hahn, W. A., farmer, Elizabeth Road.
Hahn, Mrs. Electa, Elizabeth Road.
Hahn, William, Elizabeth Road.
Hahn, Jewel, Elizabeth Road.
Haile, Madeline, teacher, 308 North Second Street.
Haire, Jesse, cotton mill, 607 North Second Street.
Haire, Mrs. Bertha, 607 North Second Street.
Haire, Cecil, 607 North Second Street.
Haire, W. B., coton mill, 248 Depot Street.
Haire, Mrs. Mary, 248 Depot Street.
Haire, Shelby, 248 Depot Street.
Haire, Mavellan, 248 Depot Street.
Haire, Anna, 248 Depot Street.
Haire, Mary, 248 Depot Street.
Haire, William, 248 Depot Street.
Haire, Benton, laundry, 303 E. South St., Phone 39.
Haire, Mrs. Sarah, 303 East South Street.
Haire, William, 303 East South Street.
~~Hall's Pharmacy, Main Street, Phone 112.~~
~~Hall, Dr. J. C., physican, 340 N. Second St., Phone 99.~~
Hall, Mrs. May F., 340 North Second Street.
~~Hall's Office, Main Street, Phone 112.~~
Hall, Lee, cotton mill, 632 Watts Street.
Hall, Mrs. Emma, 632 Watts Street.
Hall, Albert, 632 Watts Street.
Hall, Derby, 632 Watts Street.
Hall, Ernest, 632 Watts Street.
Hall, Hubert, 632 Watts Street.
Hall, Mrs. —, widow, North Fourth Street.
Hall, Sam, hosiery mill, Fourth Street.
Hall, Mrs. Eliza, Fourth Street.

R. LIPE & COMPANY Dry Cleaners and Dyers. Hat Blocking a Specialty.

TEAL'S The Emporium for Ladies' Ready-to-Wear
SOUTH 2ND STREET PHONE 477.

Hall, Sam Jr., Fourth Street.
Hall, Pauline, Fourth Street.
Hall, Ramell, Fourth Street.
Hall, Lamont, Fourth Street.
Hall, Clegg, Fourth Street.
Hall, Albert, Fourth Street.
Hall, O. J., cotton mill, off Concord Road.
Hall, Mrs. Vera, off Concord Road.
Hall, Clifton, off Concord Road.
Hall, Mabel, off Concord Road.
Hall, Derwood, off Concord Road.
Hall, Dorothy, off Concord Road.
Hall, Arnold, clerk, Mills Street.
Hall, Mrs. Ruth, Mills Street.
Hall, Eli, cotton mill, 815 Graham Street.
Hall, Mrs. Dosie, 815 Graham Street.
Hall, Ernest, 815 Graham Street.
Hall, Mrs. Viola, 815 Graham Street.
Hall, Dorothy, 815 Graham Street.
~~Hamer-Horan Drug Co., Inc., Main and Second Streets,~~
Phone 37.
~~Hamer, Robert, Druggist, Boyett Apartments.~~
~~Hamer, Mrs. Robert, Boyett Apartments.~~
Hamilton, Mrs. —, widow, 638 Watts Street.
Hard, Luther, hosiery mill, Oakwood Avenue.
Hard, Mrs. Grace, Oakwood Avenue.
Hard, Ira, Oakwood Avenue.
Hard, Robert, Oakwood Avenue.
Hard, Selma, Oakwood Avenue.
Hard, Conrad, Oakwood Avenue.
Harkey's Oil Station, West Main Street, Phone 94.
Harkey, D. F., retired, Harward Street.
Harkey, Mrs. Mattie, Harward Street.
Harkey, F. G., painter, Oakwood Avenue.
Harkey, Mrs. Myrtie, Oakwood Avenue.
Harkey, Ganes, Oakwood Avenue.

SNUGGS' DRUG CO. The Popular Store for Carefully Compounded Prescriptions.
MAIN STREET PHONE 46.

HAMER-HORAN DRUG CO. CALL US UP! Phone 37
Courtesy—Promptness—Service—Satisfaction

Harkey, Walter, Oakwood Avenue.
Harkey, Elizabeth, Oakwood Avenue.
Harkness, Odessa, hosiery mill, 411 Pee Dee Avenue.
Harper, Dade, cotton mill, 730 Watts Street.
Harper, Mrs. Martha, 730 Watts Street.
Harper, Charles, 730 Watts Street.
Harper, Roy, 730 Watts Street.
Harper, Grady, cotton mill, 755 Graham Street.
Harper, Mrs. May, 755 Graham Street.
Harper, Vern, 755 Graham Street.
Harper, Floyd, cotton mill, 751 Graham Street.
Harper, Mrs. 751 Graham Street.
Harper, Beatrice, 751 Graham Street.
Harper, Flonnie, 751 Graham Street.
Harper, Lillian, 751 Graham Street.
Harris, M. J., Banker, 172 First Street, Phone 52.
Harris, Mrs. Margaret, 172 First Street.
Harris, Reed, hosiery mill, 551 North Fifth Street.
Harris, Mrs. Vera, 551 North Fifth Street.
Harris, Rayford, 551 North Fifth Street.
Harris, Vernon, 551 North Fifth Street.
Harris, Ralph, minister, East Albemarle.
Harris, Mrs, Lou, East Albemarle.
Harris, Blanche, East Albemarle.
Harris, Grace, East Albemarle.
Harris, Rachel, East Albemarle.
Harris, John, Newspaper Owner, Pee Dee Ave. Phone 630.
Harris, Mrs. Anna, Pee Dee Avenue.
Harris, John Jr., Pee Dee Avenue.
Harris, O. P., retired, Mills Street.
Harris, Mrs. Minnie, Mills Street.
Harris, Guilford, Mills Street.
Harris, Virgie, Mills Street.
Harris, Bernice, Mills Street.
Harris, J. M., retired, 813 West Main St., Phone 62.
Harris, Mrs. Anna, 813 West Main Street.

BROWN, R. L. ATTORNEY. Heath Building
East Main Street Phone 131

Anything In Dry Goods, Gent's Furnishings, Etc., at
J. C. PENNEY COMPANY'S STORE

Harris, Henry, cotton mill, 209 Maple Street.
Harris, Mrs. Fanny, 209 Maple Street.
Harris, Garvin, 209 Maple Street.
Harris, A. T., hotel clerk, Hotel Albemarle.
Harris, Mrs. Florence, Hotel Albemarle.
Harris, Milliard, cotton mill, Wiscassett Street.
Harris, Mrs. Jennie, Wiscassett Street.
Harris, Bedford, Wiscassett Street.
Harris, Mrs. Lou, widow, 908 Edgemont Street.
Harris, L., highway, 219 North Second Street.
Harris, Mrs. Lena, 219 North Second Street.
Harris, J. W., collector, 413 Oakwood Avenue.
Harris, Mrs. Fanny, 413 Oakwood Avenue.
Harris, Vernon, 413 Oakwood Avenue.
Harris, Homer, hosiery mill, 334 Fulton Street.
Harris, Mrs. Anna, 334 Fulton Street.
Harris, Ula, hosiery mill, 330 East Street.
Harris, Mrs. Lettie, widow, 330 East Street.
Harris, J. A., bank clerk, 418 South Fourth Street.
Harris, S., highway, South Second Street.
Harris, Mrs. M. C., widow, 329 North Third Street.
Harris, Arey, 329 North Third Street.
Harris, Friday, 329 North Third Street.
Harris, Thelma. 329 North Third Street.
Harris, Ruby, 329 North Third Street.
Harris, John, cotton mill, 329 North Third Street.
Harris, Nora, 329 North Third Street.
Harris, Maxine, 329 North Third Street.
Harris, A. P., Banker, 806 Pee Dee Ave., Phone 106.
Harris, Mrs. Mattie, 806 Pee Dee Avenue.
Harris, Arthur, asst. cashier, 806 Pee Dee Avenue.
Harris, Ann, 806 Pee Dee Avenue.
Harris, Frances, 806 Pee Dee Avenue.
Harris, Henry, 806 Pee Dee Avenue.
Harris, E. T., cotton mill, 154 Lowder Street.
Harris, Mrs. Trosie, 154 Lowder Street.
Harris, Pauline, 154 Lowder Street.

MOOSE DAIRY Highest Test Milk Delivered at Your Door.—PHONE 12-M.

AMERICAN CAFE Regular Dinner, 50c.
Home Cooking a Specialty.

Harris, Otis, cotton mill, 152 Lowder Street.
Harris, Mrs. Martha, 152 Lowder Street.
Harris, Wade, 152 Lowder Street.
Harris, Virginia, 152 Lowder Street.
Harris, Spencer, 152 Lowder Street.
Harris, Henry, cotton mill, Maple Street.
Harris, Mrs. Fanny, Maple Street.
Harris, Garvin, Maple Street.
Harris, Sam, cotton mill, 747 Graham Street.
Harris, Mrs. Mabel, 747 Graham Street.
Harrington, Crowell, cotton mill, North End.
Harrington, Mrs. Crowell, North End.
Harrington, Mary, North End.
Harrington, Infant, North End.
Harrington, Fred, cotton mill, 1002 Fairview Street.
Harrington, Mrs. Sennia, 1002 Fairview Street.
Harrington, Wade, 1002 Fairview Street.
Harrington, W. M., cotton mill, 1006 Fairview Street.
Harrington, Mrs. Esther, 1006 Fairview Street.
Harrington, Helen, 1006 Fairview Street.
Harrington, Thurman, 1006 Fairview Street.
Harrington, Lex, 1006 Fairview Street.
Harrington, Ben, cotton mill, 248 North Second Street.
Harrington, Mrs. Dora, 248 North Second Street.
Harrington, Bryant, 248 North Second Street.
Harrington, Mrs. Bertha, widow, 260 O. Salisbury Road.
Harrington, Elwood, 260 Old Salisbury Road.
Harrington, Juanita, 260 Old Salisbury Road.
Harrington, Mrs. Letha, widow, Love Street.
Harrington, Johny, Love Street.
Harrington, Opal, Love Street.
Harward, Mr. —, East Main Street.
Harward, Mrs. —, teacher, East Main Street.
Harward, Mrs. Lucy, widow, Bost Alley.
Harward, Charles, Bost Alley.
Harward, Junior, Bost Alley.

CITY MARKET Dealer in Fresh and Cured Meats, Fish, Oysters & Game in Season; Country Produce. N. 2nd St.
PHONE NO. 149.

HOME BUILDERS ASSOCIATION New Series Opens Every Six Months.

Harward, May, Bost Alley.
Harward, Mrs. J. M., widow, 117 S. Broom St., Phone 81.
Harward, Ila, 117 South Broom Street.
Harward, Dr. Wm., Register of Deeds, W. Main Street, Phone 471.
Harward, Mrs. Dora, West Main Street.
Harward, Tom, cotton mill, 712 Oak Street.
Harward, Mrs. Ella, 712 Oak Street.
Harward, Ruby, 712 Oak Street.
Harward, Edith, 712 Oak Street.
Harward, Marshal, cototn mill, 744 Old Salisbury Road.
Harward, Mrs. Bertha, cotton mill, 744 O. Salisbury Road.
Harward, William, 744 Old Salisbury Road.
Harward, G. C., night watchman, 443 N. Third Street.
Harward, Mrs. Alice, 443 North Third Street.
Harward, Flonnie, 443 North Third Street.
Harward, Audrey, 443 North Third Street.
Harward, P. J., 443 North Third Street.
Harward, Bell, 443 North Third Street.
Harward, Ordell, 443 North Third Street.
Harward, Sandy, 443 North Third Street.
Harward, Vera, 443 North Third Street.
Harward, Flossie, 443 North Third Street.
Harward, Wilmer, 443 North Third Street.
Harwood, D. B. & Sons, Foundry, Wiscassett Street.
Harwood, Virgie, hosiery mill, 313 Sibley St., Phone 469.
Harwood, Luke, Lunch Room, First Street.
Harwood, Mrs. Lela, First Street.
Harwood, Josie, First Street.
Harwood, Hubert, city employee, Bost Alley.
Harwood, Mrs. Bessie, Bost Alley.
Harwood, Virginia, Bost Alley.
Harrison, R. M., cotton mill, 136 Love Street.
Harrison, Mrs. Esther, 136 Love Street.
Harrison, James, 136 Love Street.
Harrison, Virginia, 136 Love Street.

SANITARY CASH MARKET Complete Stock of Fresh and Cured Meats; Fish, Oysters and Game in Season.

MORGAN FURN. STORE Funeral Directors & Embalmers
North 1st St. Phone 32.

Harrison, John, cotton mill, 136 Love Street.
Harrison, Mrs. Thelma, 136 Love Street.
Harrison, Rosie, 136 Love Street.
Harwood, Ralph, Bost Alley.
Harwood, Christine, Bost Alley.
Harwood, P. A., miller, Concord Road.
Harwood, Mrs. Elmira, Concord Road.
Harwood, Macon, Concord Road.
Harwood, Rea, Concord Road.
Harwood, T. A., retired, Concord Road.
Harwood, Theo., barber, North Second Street.
Harwood, Jas. D., contractor, Charlotte Road.
Harwood, Mrs. Elsie, Charlotte Road.
Harwood, Edward, Charlotte Road.
Harwood, Veston, miller, 149 South Broom Street.
Harwood, Mrs. Mary, 149 S. Broom Street.
Harwood, Lonnie, city employee, 142 S. Broom Street.
Harwood, P. A., grocer, Lowder Street.
Harwood, Mrs. Gertrude, Lowder Street.
Harwood, Howard, Lowder Street.
Harwood, Herbie, Lowder Street.
Harwood, D. F., salesman, Church Street.
Harwood, Mrs. Dewey, Church Street.
Harwood, Ray, Church Street.
Harwood, Joe, Church Street.
Harwood, E. H., carpenter, Concord Road.
Harwood, Mrs. Nettie, Concord Road.
Harwood, Wade, Concord Road.
Harwood, Ruth, Concord Road.
Harwood, P. A. Jr., Concord Road, Phone 540.
Harwood, Mrs. Gertie, Concord Road.
Harwood, Ray, Concord Road.
Harwood, Floyd, Concord Road.
Harwood, Lucille, Concord Road.
Harwood, Donald, Concord Road.
Harwood, H. A., chauffeur, West End.
Harwood, Mrs. Jennie, West End.

TRADE AT BELK'S The Home Of Better Values.
Phone 265 South Second St.

J. C. PENNEY CO. Caters to those who want Stylish Goods in Men's and Ladies' Ready-to-Wear.

Harwood, M. L., farmer, Austin Street.
Harwood, Mrs. Lizzie, Austin Street.
Harwood, Cora, Austin Street.
Harwood, Rhoda, Austin Street.
Harwood, Crawford, Austin Street.
Harwood, Myrtle, Austin Street.
Harwood, Bessie, Austin Street.
Harwood, Alleen, Austin Street.
Harwood, Lessie, Austin Street.
Harwood, Elmer, Austin Street.
Harwood, D. B., brick mason, Wiscassett Street.
Harwood, Mrs. Janette, Wiscassett Street.
Harwood, E. L., mechanic, Wiscassett Street.
Harwood, Mrs. Betty, Wiscassett Street.
Harwood, Clarence, Wiscassett Street.
Harwood, Brantley, Wiscassett Street.
Harwood, Frances, Wiscassett Street.
Harwood, Roy, Wiscassett Street.
Harwood, Raymond, Wiscassett Street.
Harwood, J. W., mechanic, Wiscassett Street.
Harwood, Mrs. Kenna, Wiscassett Street.
Harwood, Joe, Wiscasett Street.
Harwood, Melvin, Wiscassett Street.
Harwood, Fred, barber, Boyett Apartments.
Harwood, Mrs. Fred, Boyette Apartments.
Harwood, Theo., Fire Department.
Hathcock, James, jeweler, North Second Street.
Hathcock, C. J., lumber, 323 Almond Street.
Hathcock, Henry, East Main Street.
Hathcock, M. A., carpenter, First Street.
Hathcock, Mrs. M. F., First Street.
Hathcock, Windsor, First Street.
Hathcock, Edmund, First Street.
Hathcock, Ira, First Street.
Hathcock, Tom, First Street.
Hathcock, Croson, First Street.
Hathcock, Elna, First Street.

ALBEMARLE GROCERY CO. Wholesale Grocers. Depot St. Phone 74

STANLY BANK & TRUST CO. Confidential Financial Advice At All Times.

Hathcock, Sadie, First Street.
Hathcock, Lucille, First Street.
Hathcock, M. D., retired, First Street.
Hathcock, Whit, hosiery mill, 451 North Fourth Street.
Hathcock, Mrs. Jennie, 451 North Fourth Street.
Hathcock, Velma, 451 North Fourth Street.
Hathcock, Sula, 451 North Fourth Street.
Hathcock, Wrenn, 451 North Fourth Street.
Hathcock, Claude, 451 North Fourth Street.
Hathcock, Denny, hosiery mill, 448 North Fourth Street.
Hathcock, Mrs. Alma, 448 North Fourth Street.
Hathcock, Brady, hosiery mill, 447 North Fourth Street.
Hathcock, Mrs. Jettie, 447 North Fourth Street.
Hathcock, Sam, hosiery mill, 450 North Fourth Street.
Hathcock, Mrs. Elma, 450 North Fourth Street.
Hathcock, Mildred, 450 North Fourth Street.
Hathcock, Joe, cafe, East Albemarle.
Hathcock, Mrs. Rosella, East Albemarle.
Hathcock, T. S., farmer, West Sibley Street.
Hathcock, Mrs. Jane, West Sibley Street.
Hathcock, Kinston, West Sibley Street.
Hathcock, Mrs. J. C., widow, 549 West Main Street.
Hathcock, J. C. Jr., 549 West Main Street.
Hathcock, Laura, 549 West Main Street.
Hathcock, Roxy, hosiery mill, Harward Street.
Hathcock, John, painter, Long Street.
Hathcock, Mrs. Nora, Long Street.
Hathcock, Geraldine, Long Street.
Hathcock, Estelle, Long Street.
Hathcock, Ed., highway, 120 Ludlow Street.
Hathcock, Mrs. Bessie, 120 Ludlow Street.
Hathcock, Dellas, 120 Ludlow Street.
Hathcock, Eddes, 120 Ludlow Street.
Hathcock, Kenneth, 120 Ludlow Street.
Hathcock, John, cotton mill, North End.
Hathcock, Mrs. Quiller, North End.
Hathcock, Dolph, North End.

SIBLEY MFG. CO. Always has Good Dry Wood For Prompt Delivery. Phone 13.

EFIRD'S DEPT. STORE "Outfitters for the Whole Family." Main Street.

Hathcock, Frank, North End.
Hathcock, Paul, North End.
Hathcock, Clyde, hosiery mill, 454 Yadkin Street.
Hathcock, Mrs. Vera, 454 Yadkin Street.
Hathcock, Clyde Jr., 454 Yadkin Street.
Hathcock, Ruby, 454 Yadkin Street.
Hathcock, Earl, 454 Yadkin Street.
Hathcock, Hoyle, 454 Yadkin Street.
Hathcock, Joyce, 454 Yadkin Street.
Hathcock, A. M., retired, North Third Street.
Hathcock, Mrs. Mary, North Third Street.
Hathcock, Charles, North Third Street.
Hatley Concrete Works, West Main Street, Phone 472.
Hatley, M. T., clerk, 524 East Main Street, Phone 256.
Hatley, Mrs. Josephine, 524 East Main Street.
Hatley, Thomas Jr., 524 East Main Street.
Hatley, Bill, 524 East Main Street.
Hatley, H. W., aluminum works, Montgomery Avenue.
Hatley, Mrs. Ada, Montgomery Avenue.
Hatley, James, Montgomery Avenue.
Hatley, Eli, hosiery mill, 537 North Fifth Street.
Hatley, Mrs. Wincy, 537 North Fifth Street.
Hatley, Mattie, 537 North Fifth Street.
Hatley, Novella, 537 North Fifth Street.
Hatley, Martha, 537 North Fifth Street.
Hatley, Lois, 537 North Fifth Street.
Hatley, James, 537 North Fifth Street.
Hatley, Odell, 537 North Fifth Street.
Hatley, Lynn, 537 North Fifth Street.
Hatley, Frank, hosiery mill, 436 North Third Street.
Hatley, Mrs. Frank, 436 North Third Street.
Hatley, Virginia, 436 North Third Street.
Hatley, P. J., 436 North Third Street.
Hatley, Infant, 436 North Third Street.
Hatley Concrete Mfg., off Sibley Avenue.
Hatley, James, hosiery mill, West Sibley Street.

PIEDMONT PRESSING CLUB Dry Cleaners and Pressers. Clever Work & Low Prices.
WEST MAIN STREET PHONE 192.

LITTLE'S SHOE SHOP Fine Shoe Repairing Done While You Wait. Good Work. Low Prices.
Phone 596. East Main Street.

Hatley, Mrs. Malinda, West Sibley Street.
Hatley, Beulah, West Sibley Street.
Hatley, W. J., railroader, 549 West Main Street.
Hatley, Cecil, Boyett Apartments.
Mrs. Cecil Hatley, Boyett Apartments.
Hatley, Mary, 549 West Main Street.
Hatley, Earl, garage, Concord Road.
Hatley, Mrs. Minnie, Concord Road.
Hatley, Spencer, Concord Road.
Hatley, Horace, Concord Road.
Hatley, Glenn, Concord Road.
Hatley, Elmo, Concord Road.
Hatley, Cecil, Concord Road.
Hatley, J. F., cotton mill, Concord Road.
Hatley, Mrs. Ettie, Concord Road.
Hatley, Homer, Concord Road.
Hatley, Halley, Concord Road.
Hatley, Bruce, Concord Road.
Hatley, Emma, Concord Road.
Hatley, Jewel, Concord Road.
Hatley, Edward, Concord Road.
Hatley, Mrs. Sally, widow, Concord Road.
Hatley, Nellie, Concord Road.
Hatley, Mattie, Concord Road.
Hatley, Nora, Concord Road.
Hatley, Marshal, carpenter, W. Lowder St., Phone 541.
Hatley, Mrs. Lucy, West Lowder Street.
Hatley, C. W., plumber, Harward Street.
Hatley, Mrs. Ula, Harward Street.
Hatley, Edna, Harward Street.
Hatley, Luther, flouring mill, West Main Street.
Hatley, Mrs. Mary, West Main Street.
Hatley, Arthur, West Main Street.
Hatley, Hubert, West Main Street.
Hatley, J. C., West Main Street.

ALBEMARLE MUSIC STORE Atwater Kent Radio Everything In Music.
Phonograph & Radio Repairing. Phone 543.

J. C. PENNEY CO. Always Dependable Merchandise MAIN STREET

Hatley, D. J., concrete mfg., Church Street, Phone 307.
Hatley, Mrs. Elsie, Church Street.
Hatley, Doris, Church Street.
Hatley, D. J. Jr., Church Street.
Hatley, Ray, Church Street.
Hatley, Juanita, Church Street.
Hatley, Betty, Church Street.
Hatley, Lee, clerk, West End.
Hatley, Mrs. Effie, West End.
Hatley, Kenny, cashier, West Lowder Street.
Hatley, W. A., bookkeeper, West End.
Hatley, Mrs. Viola, West End.
Hatley, William, West End.
Hatley, Mildred, West End.
Hatley, Laster, plumber, Cherry Street, Phone 342.
Hatley, Mrs. Rebecca, Cherry Street.
Hatley, Irene, Cherry Street.
Hatley, Frances, Cherry Street.
Hatley, Ruby, Cherry Street.
Hatley, J. L., cotton mill, 180 Austin Street.
Hatley, Mrs. Bertie, 180 Austin Street.
Hatley, Jacine, 180 Austin Street.
Hatley, Juniatta, 180 Austin Street.
Hatley, Riley, 180 Austin Street.
Hatley, Charles, cotton mill, Old Salisbury Road.
Hatley, Lucy, Old Salisbury Road.
Hatley, Lucy, cook, 910 Edgemont Street.
Hatley, Hattie, cotton mill, 910 Edgemont Street.
Hatley, D. W., painter, Love Street.
Hatley, Mrs. Ona, Love Street.
Hatley, Price, Love Street.
Hatley, Elwood, Love Street.
Hatley, Pauline, Love Street.
Hatley, Silas, carpenter, Shankle Hill.
Hatley, Mrs. Bedia, Shankle Hill.
Hatley, Marie, Shankle Hill.
Hatley, Vonce, Shankle Hill.

R. A. CROWELL & SONS General Insurance. Surety Bonds & Loans. Phone 520. Hill Bldg.

HENDLEY'S AUTO SERVICE Tires, Tubes, Batteries, Oils, Grease & Gasoline.
Repair Work a Specialty. FIVE POINTS.

Hatley, Boyd, Shankle Hill.
Hatley, Bill, Shankle Hill.
Hatley, Marcell, Shankle Hill.
Hatley, M. L., cotton mill, Church Street.
Hatley, Mrs. Ada, Church Street.
Hatley, Leo, Church Street.
Hatley, Hugh, Church Street.
Hatley, Zola, Church Street.
Hatley, Gladys, Church Street.
Hatley, Clyde, Church Street.
Hatley, Richard, carpenter, Lowder Street.
Hatley, Mrs. Maggie, Lowder Street.
Hatley, Albert, Lowder Street.
Hatley, Watt, Lowder Street.
Hatley, Lilly, Lowder Street.
Hatley, Nealy, Lowder Street.
Hatley, D. L., plumber, 126 Elizabeth St., Phone 393.
Hatley, Mrs. May, 126 Elizabeth Street.
Hatley, James, 126 Elizabeth Street.
Hatley, Edward, 126 Elizabeth Street.
Hatley, Clarence, East Main Street.
Hatley, Mrs. Ola, East Main Street.
Hatley, James, East Main Street.
Hartsell, Ellis, cotton mill, Austin Street.
Hartsell, Mrs. Dora, Austin Street.
Hartsell, J. Ed, Justice Peace, 218 Austin Street.
Hartsell, Mrs. Ed, 218 Austin Street.
Hawkins, Jim, teacher, North Fourth Street.
Hawkins, Mrs. Jim, North Fourth Street.
Haynes, W. V., 708 East Main Street.
Haynes, Mrs. Beulah, 708 East Main Street.
Haynesworth, J. R., salesman, 537 E. Main St., Phone 107.
Haynesworth, Mrs. Rachel, 537 East Main Street.
Hearne, E. L., Electric Store, N. Second St., Phone 297.
Hearne, S. H., retired, 329 First Street, Phone 6.

J. D. GANTT PLUMBER. Pumbing, Heating & Fixtures.
Pumps and Fresh Water Systems.
Day Phone 255 Night Phone 545. FIVE POINTS.

BALTIMORE BEAUTY SHOPPE MISS BENNA KIRK, Proprietor.
Main Street, Over Starnes' Store. Phone 18.

Hearne, Lottie, 329 First Street.
Hearne, Eben, theater & electrical shop, 315 1st Street, Phone 247.
Hearne, Mrs. Laura, 315 First Street.
Hearne, Elmina, 315 First Street.
Hearne, Sidney, 315 First Street.
Hearne, Ellen, 315 First Street.
Hearne, Betty, 315 First Street.
Hearne Park, South Second Street.
Hearne, Mrs. T. C., widow, 434 South Street, Phone 111.
Hearne, Virginia, 434 South Street.
Hearne, Mary, 434 South Street.
Hearne, Thomas, 434 South Street.
Hearne, Fletcher, hosiery mill, Long Street.
Hearne, Mrs. Martelle, cotton mill, Long Street.
Hearne, Edward, Long Street.
Hearne, Joel, railroader, North Third Street.
Hearne, Mrs. Jennie, North Third Street.
Hearne, Norman, North Third Street.
Hearne, Hubert, North Third Street.
Hearne, Grady, North Third Street.
Hearne, Howell, North Third Street.
Hearne, Novella, North Third Street.
Hearne, Lane, North Third Street.
Hearne, Infant, North Third Street.
Hearne, Sol. cotton mill, 205 Austin Street.
Hearne, Mrs. Agnes, 205 Austin Street.
Hearne, Lorene, 205 Austin Street.
Hearne, Mrs. —, widow, West Wiscassett Street.
Hearne, John, railroader, West Wiscassett Street.
~~**Heath, John, real estate & insurance, Hotel Maralise.**~~
Heath, A. C., capitalist, Hotel Albemarle.
Heavish, I., mechanic, 313 North Fourth Street.
Heavish, Mrs. Ina, 313 North Fourth Street.
Hedrick, W. O., cotton mill, 148 Old Salisbury Road.
Hedrick, Mrs. Kate, 148 Old Salisbury Road.

I. R. BURLESON, ATTY. Law Office, Hill Building.
PHONE 105

For Dependable Merchandise, See— STANLY HARDWARE CO.

Hedrick, Charles, 148 Old Salisbury Road.
Hedrick, Harlem, 148 Old Salisbury Road.
Hedrick, Mary, 148 Old Salisbury Road.
Hedrick, Mrs. J. A., widow, 637 Watts Street.
Height, Burns, cotton mill, Pee Dee Avenue.
Height, Mrs. Burns, Pee Dee Avenue.
Height, Emma, Pee Dee Avenue.
Height, Bell, Pee Dee Avenue.
Height, Donald, Pee Dee Avenue.
Helms Transfer, 241 W. Main St., Day Phone 200, Night Phone 30.
Helms, C. J., transfer, Harward Street, Phone 30.
Helms, Mrs. Lizzie, Harward Street.
Helms, Lovina, Harward Street.
Helms, Christine, Harward Street.
Helms, Charles Jr., Harward Street.
Helms, Billy, Harward Street.
Helms, Pig, cotton mill, Watts Street.
Helms, Mrs. Myrtle, Watts Street.
Helms, Mamie, Watts Street.
Helms, Donald, transfer, Harward Street.
Helms, Mrs. Nona, Harward Street.
Helms, Eugene, Harward Street.
Helms Motor Express Company, West Main Street.
Helms, B., 908 Edgemont Street.
Helms, Mrs. Myrtle, 908 Edgemont Street.
Helms, Lucille, 908 Edgemont Street.
Helms, Paul, clerk, 216 North First Street, Phone 394.
Helms, Mrs. Pauline, 216 North First Street.
Helms, Tom, cotton mill, 42 Leslie Street.
Helms, Mrs. Effie, 42 Leslie Street.
Helms, Rudolph, 42 Leslie Street.
Helms, Sula, 42 Leslie Street.
Helms, Beacham, 42 Leslie Street.
Helms, Josie, 42 Leslie Street.
Helms, Thelma, 42 Leslie Street.
Helms, Ethel, 42 Leslie Street.

W. E. BOGLE, ATTY. Hill Building. Phone 199.

G. HOBART MORTON Attorney-at-Law. Phone 634.
214-219 Hill Building.

Helms, Thomas, 42 Leslie Street.
Helms, Fred, salesman, 203 South Fourth St., Phone 267.
Helms, Mrs. Daisy Lee, 203 South Fourth Street.
Helms, Lee, cotton mill, 157 Church Street.
Helms, Mrs. Martha, 157 Church Street.
Helms, Emmer, 157 Church Street.
Helms, Georgia, 157 Church Street.
Helms, Nola, 157 Church Street.
Helms, Bessie, 157 Church Street.
Hendley's Auto Service, Five Points, Phone 321.
Hendley, Fisher, garage, Summit Street, Phone 575.
Hendley, Mrs. Margaret, Summit Street.
Hendley, Graham, Summit Street.
Hendley, Helen, Summit Street.
Henning, E. M., asst. mgr. hos. mill, 301 S. 4th St. Ph. 301
Henning, Mrs. Laura, South Fourth Street.
Henning, Dick, South Fourth Street.
Henning, Frances, 301 South Fourth Street.
Herlocker, T. C., highway, Concord Road.
Herlocker, Mrs. Browna, Concord Road.
Herlocker, Sarah, Concord Road.
Herlocker, Mary, Concord Road.
Herlocker, Villa, West Sibley Street.
Herrelson, Mrs. —, widow, 245 North Third Street.
Herrelson, Jewel, saleslady, 245 North Third Street.
Herrelson, Mrs. Dora, widow, Beauty Shop, 239 N. 3rd St.
Herrelson, Mary, 239 North Third Street.
Herrin, Grover, 239 North Third Street.
Herrin, Mrs. Grover, 239 North Third Street.
Herrin, Blondale, 239 North Third Street.
Herrin & Deese Barber Shop, Old Salisbury Road.
Herrin, P. E., barber, 553 Yadkin Street.
Herrin, Mrs. Mary, 553 Yadkin Street.
Herrin, F. E., hosiery mill, 714 East Main St., Phone 651.
Herrin, Mrs. Estelle, 714 East Main Street.
Herrin, Eugene, 714 East Main Street.
Herrin, Dwight, 714 East Main Street.

O. H. REESE Special Agent Prudential Insurance Co.
311 Hill Building.

WINK-O WILL TAKE THE SPOTS OUT OF THAT HAT YOU HAVE LAID ASIDE.

Herrin, D. A., barber, Maple Street.
Herrin, Mrs. Jerry, Maple Street.
Herrin, Merrell, Maple Street.
Herrin, Janette, Maple Street.
Herrin, Eugene, Maple Street.
Herrin, Doletta, Maple Street.
Herrin, Mrs. Lilly, Long Street.
Herrin, J. R., cotton mill, Long Street.
Herrin, Selva, Long Street.
Herrin, J. R. Jr., Long Street.
Higgins, Ben, cotton mill, 603 Mason Street.
Higgins, Mrs. Laura, 603 Mason Street.
High School, Third Street.
Hill-Parker Furniture Store, N. Second St., Phone 449.
Hill's Medical Office, Hill Building.
Hill, R. C., furniture store, Cotton Avenue, Phone 521.
Hill, Mrs. Flora, Cotton Avenue.
Hill, Mildred, Cotton Avenue.
Hill, Roy, hosiery mill, 527 Webb Street.
Hill, Mrs. Nellie, 527 Webb Street.
Hill, R. L., miller, 135 South Broom Street.
Hill, Mrs. Margaret, 135 South Broom Street.
Hill, Pete, retired, Palmer Street,, East Side.
Hill, Mrs. Pete, Palmer Street, East Side.
Hill, John, power company, 219 N. Second St., Phone 15.
Hill, Mrs. Araminta, 219 North Second Street.
Hill, Mary, 219 North Second Street.
Hill, Mrs. Mary, widow, Fifth Street.
Hill, Ollie, Fifth Street.
Hill, Rose, Fifth Street.
Hill, Broadus, Fifth Street.
Hill, Ruth, Fifth Street.
Hill, Dr. W. I., physician, South Street.
Hill, Mrs. W. I., South Street.
Hill, Henry, South Street.
Hill, Mary, South Street.
Hill, Wade, Brown Street.

REYNOLDS & MAUNEY Attorneys. Parker Bldg Phone 147.

J. C. PENNEY CO. For the Latest Styles in Ladies' Ready-to-Wear Main Street.

Hill, Mrs. —, invalid, Brown Street.
Hill, Sylvia, Brown Street.
Hinkle, Ward, South Second Street.
Hinson, M. L., cotton mill, 1008 Fairview Street.
Hinson, Mrs. Ola, 1008 Fairview Street.
Hinson, Marcell, 1008 Fairview Street.
Hinson, Raymell, 1008 Fairview Street.
Hinson, Herman, 1008 Fairview Street.
Hinson, Clare, 1008 Fairview Street.
Hinson, Ruby, 1008 Fairview Street.
Hinson, L. H., hosiery mill, Love Street.
Hinson, Mrs. Bertha, Love Street.
Hinson, Mr. —, cotton mill, 410 East Main Street.
Hinson, Mrs. —, 410 East Main Street.
Hinson, Raymond, cotton mill, 639 Watts Street.
Hinson, Mrs. Dolly, 639 Watts Street.
Hinson, Virginia, 639 Watts Street.
Hinson, Melvenia, 639 Watts Street.
Hinson, Hubert, 639 Watts Street.
Hinson, Jack, invalid, 639 Watts Street.
Hinson, Mrs. R. J., widow, Sibley Street.
Hinson, Mabel, Sibley Street.
Hinson, D. C., Sibley Street.
Hinson, Clara, Sibley Street.
Hinson, J. N., cotton mill, Concord Road.
Hinson, Mrs. Dora, Concord Road.
Hinson, Kyle, Concord Road.
Hinson, Virginia, Concord Road.
Hinson, O. B., telephone, 204 North Broom Street.
Hinson, Mrs. nice, 204 North Broom Street.
Hinson, Max, 204 North Broom Street.
Hinson, Betty, 204 North Broom Street.
Hinson, Colleen, 204 North Broom Street.
Hinson, Dolph, cotton mill, 812 Graham Street.
Hinson, Mrs. Emma, 812 Graham Street.
Hinson, Pearl, 812 Graham Street.
Hinson, Nellie, 812 Graham Street.

SOUTHERN DAIRIES Manufacturers of the Celebrated Velvet Ice Cream. South St. Phone 442.

NEW WAY LAUNDRY
EAST MAIN STREET.
Laundry, Cleaning and Dyeing.
Prompt Service. Good Work.
PHONE 643.

Hinson, Dorothy, 812 Graham Street.
Hinson, Dolphus, 812 Graham Street.
Hinson, Juanitta, 812 Graham Street.
Hinson, Paul, 812 Graham Street.
Hinson, William, cotton mill, 186 Austin Street.
Hinson, Mrs. Mildred, 186 Austin Street.
Hinson, Colleen, 186 Austin Street.
Hinson, Marshal, cotton mill, 221 Love Street.
Hinson, Mrs. Zella, 221 Love Street.
Hinson, Jennie, cotton mill, 906 Edgemont Street.
Hinson, Sarah, 906 Edgemont Street.
Hinson, Joe, cotton mill, 249 North Second Street.
Hinson, Mrs. Kester, 249 North Second Street.
Hinson, Lela, 249 North Second Street.
Hinson, Robert, cotton mill, 326 Depot Street.
Hinson, Mrs. Mittie, 326 Depot Street.
Hinson, Franklin, 326 Depot Street.
Hinson, Clarence, 326 Depot Street.
Hinson, Billy, 326 Depot Street.
Hinson, Louise, 326 Depot Street.
Hinson, Mrs. Carrie, widow, 14 Ludlow Street.
Hinson, Leo, 14 Ludlow Street.
Hinson, Glenn, 14 Ludlow Street.
Hinson, Marvin, 14 Ludlow Street.
Hinson, Albert, 14 Ludlow Street.
Hinson, O., cotton mill, 325 Depot Street.
Hinson, Mrs. Allie, 325 Depot Street.
Hinson, Sally, 325 Depot Street.
Hinson, Clyde, 325 Depot Street.
Hinson, Carl, 325 Depot Street.
Hinson, Cornelia, 325 Depot Street.
Hinson, Norman, cotton mill, Depot Street.
Hinson, Mrs. Inez, Depot Street.
Hinson, Ruby, Depot Street.
Hinson, Mary, Depot Street.
Hinson, Paul, cotton mill, 156 Leslie Street.

UNITED INSURANCE & REALTY CO. INC. Phone 396.
Main Street.

MORROW ROLLER SHOP D. R. Morrow, Mgr. Top Roll Coverings. Phones 538 & 100.

Hinson, Mrs. Dorothy, 156 Leslie Street.
Hinson, Herman, 156 Leslie Street.
Hinson, Henry, salesman, South Fourth Street.
Hinson, Mrs. Henry, South Fourth Street.
Hinson, Juanita, South Fourth Street.
Hinson, Syble, South Fourth Street.
Hinsley, M., cotton mill, 155 Lowder Street.
Hinsley, Mrs. Effie, cotton mill, 155 Lowder Street.
Hinsley, Ruby, 155 Lowder Street.
Hinton, Mrs. Arabell, Normal School Bldg., Phone 77.
Hinton, Ruth, Normal School Building.
Hitchcock's Studio, Main Street, Phone 287.
Hitchcock, L. A., photographer, Fifth Street.
Hitchcock, Mrs. Lillian, Fifth Street.
Hitchcock, Louise, Fifth Street.
Hitchcock, Carlyl, Fifth Street.
Hitchcock, Warren, Fifth Street.
Hitchcock, Beatrice, Fifth Street.
Hitchcock, Mildred, Fifth Street.
Hodges, Charlotte, teacher, 159 North Second Street.
Holbrooks, D. A., contractor, Pee Dee Ave., Phone 238.
Holbrooks, Mrs. Effie, Pee Dee Avenue.
Holbrooks, Kate, Pee Dee Avenue.
Holbrooks, Caldwell, Pee Dee Avenue.
Holbrooks, J. C., Pee Dee Avenue.
Holiness Church, Depot Street.
Holt, Jim, cotton mill, 718 Watts Street.
Holt, Mrs. Anna, 718 Watts Street.
Holt, Verda, 718 Watts Street.
Holt, Vernon, 718 Watts Street.
Holt, Spurgeon, 718 Watts Street.
Holt, H. P., cotton mill, 639 Watts Street.
Holt, Mrs. Pattie, 639 Watts Street.
Holt, James, 639 Watts Street.
Holt, Paul, 639 Watts Street.
Holt, Silas, 639 Watts Street.
Holt, Robert, 639 Watts Street.

RUSSELL DRY CLEANERS Do the Best Work. Prompt Service. West End.

WINK-O will give you the best shampoo. Cleans out the dandruff and leaves the hair Glossy and scalp soft.

Holt, Tom, highway, Love Street.
Holt, Mrs. Louella, Love Street.
Holt, Zeller, Love Street.
Holt, Junior, Love Street.
Holt, Elbert, Love Street.
Holt, Foy, Love Street.
Holt, Lacy, Love Street.
Holt, W. A., cotton mlil, Concord Road.
Holt, Mrs. Ellen, Concord Road.
Holt, Roy, Concord Road.
Holt, Edward, Concord Road.
Holt, Geneva, Concord Road.
Holt, Bertie, Concord Road.
Holt, Virgil, machinist, Love Street.
Holt, Mrs. Lilla, Love Street.
Holt, Marlin, Love Street.
Holt, Colton, Love Street.
Holt, Ramonia, Love Street.
Holt, R. A., cotton mill, Long Street.
Holt, Mrs. M. I., Long Street.
Holt, McArthur, cotton mill, 907 Edgemont Street.
Holt, Daisy, 907 Edgemont Street.
Holt, Nathan, 907 Edgemont Street.
Holt, Melvin, 907 Edgemont Street.
Holt, Joe, 907 Edgemont Street.
Holt, Mack, cotton mill, 909 Edgemont Street.
Holt, Mrs. Novella, 909 Edgemont Street.
Holt, Montise, 909 Edgemont Street.
Holt, Joe, garage, North End.
Holt, Mrs. Mat, North End.
Holt, Eva, North End.
Holt, Tom, North End.
Holt, Bert, North End.
Holt, Nina, North End.
Holt, Dolph, sawyer, 314 North Second Street.
Holt, Mrs. J. L., 314 North Second Street.
Holt, Jake, cotton mill, 152 North First Street.

HOWARD & SONS Foundry and Machine Shop. Repair Work a Specialty.

Anything In Dry Goods, Gent's Furnishings, Etc., at
J. C. PENNEY COMPANY'S STORE

Holt, Margerie, 152 North First Street.
Holt, George, 152 North First Street.
Holt, Elvin, 152 North First Street.
Holt, Grover, 152 North First Street.
Holt, Mrs. Nicie, widow, 152 North First Street.
Holt, Carl, cotton mill, 253 Old Salisbury Road.
Holt, Mrs. Agnes, 253 Old Salisbury Road.
Holt, Wade, 253 Old Salisbury Road.
Holt, Louise, 253 Old Salisbury Road.
Holt, Bobby, 253 Old Salisbury Road.
Holt, Ray, hosiery mill, 318 North Third Street.
Holt, Mrs. Ray, 318 North Third Street.
Holt, J. C., hosiery mill, 339 East Street.
Holt, Mrs. Fay, 339 East Street.
Holt, Rachel, 339 East Street.
Holt, Helen, 339 East Street.
Holt, Lavon, 339 East Street.
Holt, Curtis, cotton mill, 244 Ludlow Street.
Holt, Mrs. Jerome, 244 Ludlow Street.
Holt, R. E., cotton mill overseer, 226 Glenn Street.
Holt, Mrs. Lula, 226 Glenn Street.
Holt, Ruby, 226 Glenn Street.
Holt, Banks, 226 Glenn Street.
Holt, Katherine, 226 Glenn Street.
Holt, Margie, 226 Glenn Street.
Holt, John, cotton mill, 24 Old Salisbury Road.
Holt, Mrs. Georgia, 24 Old Salisbury Road.
Holt, Herbert, 24 Old Salisbury Road.
Holt, John, cotton mill, 819 Graham Street.
Holt, Mrs. Bertha, 819 Graham Street.
Holt, Dewey, 819 Graham Street.
Holt, Paul, 819 Graham Street.
Holt, Evelyn, 819 Graham Street.
Holt, Lillian, 819 Graham Street.
Holt, Walter, 819 Graham Street.

Home Builders' Association, Main & Second Sts., Ph. 80.

POWER CITY SERVICE STATION Oils, Greases and Gas.
West End.
CARS WASHED AND GREASED.

TALLY & BRUNSON HOSPITAL Corner 3rd & South Sts. Phone 443.

Hooks, J. W., farmer, Mills Street.
Hooks, Mrs. Mary, Mills Street.
Hooks, S. A., salesman, Cherry Street.
Hooks, Mrs. Ethel, Cherry Street.
Hooks, Sam Jr., Cherry Street.
Hooks, Ramell, Cherry Street.
Hoover, Edna, teacher, Third Street.
Hopkins, Grady, clerk, off Pee Dee Avenue.
Hopkins, Mrs. Ruth, off Pee Dee Avenue.
Hopkins, Martha, off Pee Dee Avenue.
Hopkins, Lawson, cotton mill, 706 Watts Street.
Hopkins, Mrs. Lizzie, 706 Watts Street.
Hopkins, Elijah, cotton mill, 332 Depot Street.
Hopkins, Mrs. Glanna, 332 Depot Street.
Hopkins, William, 332 Depot Street.
Hopkins, Mrs. Virginia, 332 Depot Street.
Hopkins, Craig, 332 Depot Street.
Hopkins, Mary, 332 Depot Street.
Hopkins, Charles, 332 Depot Street.
Hopkins, James, East Albemarle.
Hopkins, Mrs. James, East Albemarle.
Hopkins, Mrs. Octavo, widow, 110 Mills Street.
Hopkins, Mrs. Mary, widow, 169 Church Street.
Hopkins, Homer, cotton mill, 237 Depot Street.
Hopkins, Mrs. Wincy, 237 Depot Street.
Hopkins, Ethel, 237 Depot Street.
Hopkins, Floyd, 237 Depot Street.
Hopkins, Lula, 327 Depot Street.
Hopkins, Adeline, 237 Depot Street.
Hopkins, Bud, 237 Depot Street.
Hopkins, Lonnie, 237 Depot Street.
Hopkins, Imogene, 237 Depot Street.
Hornbuckle, J. W., 240 East Main Street.
Hornbuckle, Mrs. Lora, 240 East Main Street.
Hornbuckle, Virginia, 240 East Main Street.
Hornbuckle, Marie, 240 East Main Street.

HITCHCOCK'S STUDIO Artistic Photographing, Enlarging and Kodak Finishing.
PHONE 287. 27 MAIN STREET.

SEE MABRY-HATLEY HDW. CO. INC., for Builder's Hardware.

Hornbuckle, Katherine, 240 East Main Street.
Hornbuckle, Joe, 240 East Main Street.
Hornbuckle, Bill, 240 East Main Street.
Horton, W. J., truck driver, Norwood Road.
Horton, Mrs. Grace, Norwood Road.
Horton, Jimmy, Norwood Road.
Horton, H. L., asst. supt. cotton mill, 204 N. St., Ph. 45.
Horton, Mrs. Ethel, 204 North Street.
Horton, John, 204 North Street.
Horton, Emmie, 204 North Street.
Horton, Harry, 204 North Street.
Horton, Frances, 204 North Street.
Hotel Barber Shop, North Second Street.
Hotel Albemarle, North Second Street, Phone 417.
Howard, Harvey, lumber, Sibley Addition.
Howard, Mrs. Gerty, Sibley Addition.
Howard, Dan, lumber, Sibley Addition.
Howard, Mrs. Beatrice, Sibley Addition.
Howard, Irene, Sibley Addition.
Howard, Junior, Sibley Addition.
Howard, William, cotton mill, 115 Mills Street.
Howard, Mrs. Laura, 115 Mills Street.
Howard, C. B., 115 Mills Street.
Howard, Mike, cotton mill, 175 Church Street.
Howard, Mrs. Lela, 175 Church Street.
Howard, Mrs. Molly, widow, 117 Lowder Street.
Howard, Glora, 117 Lowder Street.
Howard, P. A., cotton mill, 117 Lowder Street.
Howard, Curtis, cotton mill, 510 Depot Street.
Howard, Mrs. Blanche, 510 Depot Street.
Howard, Geneva, 510 Depot Street.
Howard, Infant, 510 Depot Street.
Howard, Earl, cotton mill, 141 Old Salisbury Road.
Howard, Mrs. Myrtle, 141 Old Salisbury Road.
Howard, Ned, 141 Old Salisbury Road.
Howard, Max, 141 Old Salisbury Road.
Howard, Bill, filling station, 427 Oakwood Avenue.

SEE THE CAROLINA PRINTING CO. for all kinds of Job Work!

HELMS TRANSFER & STORAGE CO. Prompt Service & Reasonable Rates.
Day Phone 200. Night Phone 30.

Howard, Mrs. Daisy, 427 Oakwood Avenue.
Howard, Bill, 427 Oakwood Avenue.
Howard, Mr. —, baker, 402 South Third Street.
Howard, Mrs. —, 402 South Third Street.
Howard, Manley, 402 South Third Street.
Howard, Wallace, 402 South Third Street.
Howard, Lois, 402 South Third Street.
Howard, M. O., hosiery mill, 325 North Third Street.
Howard, Mrs. S. O., 325 North Third Street.
Howell, J. C., cotton mill, Concord Road.
Howell, Mrs. Maud, Concord Road.
Howell, Virginia, Concord Road.
Howell, Beatrice, Concord Road.
Howell, J. C. Jr., Concord Road.
Howell, O. J., machinist, 104 N. Broom Street.
Howell, Mrs. Ina, 104 North Broom Street.
Huckabee, Will, lumber mfg., East Main Street.
Huckabee, Mrs. Will, East Main Street.
Huckabee, W. T., lumber mfg., 199 N. 2nd St., Phone 65.
Huckabee, Mrs. Mollie, 199 North Second Street.
Huckabee, Ellen, 199 North Second Street.
Huckabee, Alice, 199 North Second Street.
Hubbard, Mr. —, cotton mill, 200 Austin Street.
Hubbard, Lee, 200 Austin Street.
Hubbard, Sadie, 200 Austin Street.
Hubbard, Bill, 200 Austin Street.
Hubbard, Lucille, 200 Austin Street.
Hubbard, Bud, 200 Austin Street.
Henderson, Mr. —, highway, North Fourth Street.
Hudson, Edith, 707 Watts Street.

125 North 2nd Street

PHONE 668.

WE CALL FOR & DELIVER

MORROW-LITTLE CO. Where the Styles hit Albemarle first. "The Home of Service for Men"!

Hudson, Anna, hosiery mill, 746 East Main Street.
Hudson, W. L., jailer, East Main Street.
Hudson, Will, hosiery mill, 449 North Fourth Street.
Hudson, Mrs. Gertie, 449 North Fourth Street.
Hudson, Grady, 449 North Fourth Street.
Hudson, Pauline, 449 North Fourth Street.
Hudson, Viola, 449 North Fourth Street.
Hudson, Bess, hosiery mill, 527 Webb Street.
Hudson, A. L., postoffice clerk, Charlotte Road, Ph. 597.
Hudson, Mrs. Lottie, Charlotte Road.
Hudson, L. K., cotton mill, 266 Leslie Street.
Hudson, Mrs. Lilly, 266 Leslie Street.
Hudson, Zane, 266 Leslie Street.
Hudson, Hugh, 266 Leslie Street.
Hudson, Roy, 266 Leslie Street.
Hudson, Donald, 266 Leslie Street.
Hudson, R. G., cotton mill, 275 North First Street.
Hudson, Lula, 275 North First Street.
Hudson, Lilly, 275 North First Street.
Hudson, Unice, 275 North First Street.
Hudson, Cora, 275 North First Street.
Hudson, W. T., cotton mill, 275 North First Street.
Hudson, Hamp, cotton mill, Franklin Street.
Hudson, Ray, Franklin Street.
Hudson, Lex, bridge worker, Spring Street.
Hudson, Mrs. Gladys, Spring Street.
Hudson, James, Spring Street.
Hudson, G. A., blacksmith, 515 S. 4th St., Phone 308.
Hudson, Mrs. Lillian, 515 South Fourth Street.
Hudson, Lex, 515 South Fourth Street.
Hudson, Benard, 515 South Fourth Street.
Hudson, Sarah, teacher, 159 North Second Street.
Hughes, G. A., teacher, Boyette Apts., South St., Ph. 536.
Hughes, Mrs. Alta, Boyette Apartments.
Hughes, Carolyn, Boyette Apartments.
Hunberry, Ervin, cotton mill, 807 Graham Street.
Hunberry, Mrs. Lela, 807 Graham Street.

HILL-PARKER FURN. CO. See us last and you will buy from us. Phone 449. No. 2nd St.

WINK-O Should be carried by every autoist. When hands are dirty from working on car, apply WINK-O and wipe

Hunberry, Virginia, 807 Graham Street.
Hunberry, Joe, cotton mill, 315 North Second Street.
Hunberry, Mrs. Lela, 315 North Second Street.
Hunberry, Annie, 315 North Second Street.
Hunberry, Ethel, 315 North Second Street.
Hunberry, Williard, 315 North Second Street.
Hunberry, Myrtle, 315 North Second Street.
Hunberry, Magdaline, 315 North Second Street.
Huneycutt, P. J. & Co., Furniture and Undertaking, Main Street, Phone 69.
Huneycutt, Caleb, butcher, 118 South Fourth Street.
Huneycutt, Mrs. Minnie, 118 South Fourth Street.
Huneycutt, P. J., furniture store, East Main St., Ph. 107.
Huneycutt, Mrs. Unice, East Main Street.
Huneycutt, Dorothy, teacher, East Main Street.
Huneycutt, Clare, East Main Street.
Huneycutt, Miriam, East Main Street.
Huneycutt, Margaret, East Main Street.
Huneycutt, Joe, East Main Street.
Huneycutt, A. C., publisher, North Third St., Phone 75.
Huneycutt, Mrs. Mary, North Third Street.
Huneycutt, Juanita, teacher, North Third Street.
Huneycutt, Vance, clerk, North Third Street.
Huneycutt, Henry, hosiery mill, North Third Street.
Huneycutt, Chloe, hosiery mill, Fifth Street.
Huneycutt, Craven, cotton mill, 183 Austin Street.
Huneycutt, Mrs. Margaret, 183 Austin Street.
Huneycutt, Marshal, cotton mill, 212 Maple Street.
Huneycutt, Mrs. Maude, 212 Maple Street.
Huneycutt, Ruth, 212 Maple Street.
Huneycutt, Mary, 212 Maple Street.
Huneycutt, Claudine, 212 Maple Street.
Huneycutt, F., garage, 196 Austin Street.
Huneycutt, Mrs. Lizzie, 196 Austin Street.
Huneycutt, Eva, 196 Austin Street.
Huneycutt, Alice, 196 Austin Street.
Huneycutt, Ora, 196 Austin Street.

C. L. LITAKER GIVES SERVICE AND QUALITY!

J. C. PENNEY CO. Caters to those who want Stylish Goods in Men's and Ladies' Ready-to-Wear.

Huneycutt, Mrs. R., widow, 196 Austin Street.
Huneycutt, Calvin, 196 Austin Street.
Huneycutt, Brazil, 196 Austin Street.
Huneycutt, Zalai, 196 Austin Street.
Huneycutt, Martha, 196 Austin Street.
Huneycutt, Houston, 196 Austin Street.
Huneycutt, Bill, cotton mill, 723 Ash Street.
Huneycutt, Mrs. Mary, 723 Ash Street.
Huneycutt, Katheline, 723 Ash Street.
Huneycutt, B., cotton mill, 814 Graham Street.
Huneycutt, Mrs. Katherine, 814 Graham Street.
Huneycutt, Jim, retired, 736 Cedar Street.
Huneycutt, Mrs. Lottie, 736 Cedar Street.
Huneycutt, Grady, 736 Cedar Street.
Huneycutt, Grover, 736 Cedar Street.
Huneycutt, Henry, 736 Cedar Street.
Huneycutt, Odessa, 736 Cedar Street.
Huneycutt, Hettie, 736 Cedar Street.
Huneycutt, Mrs. W. M., widow, 103 North Broom Street.
Huneycutt, Geneva, cotton mill, 103 North Broom Street.
Huneycutt, Bertha, cotton mill, 103 North Broom Street.
Huneycutt, Jim, milling company, Love Street.
Huneycutt, Mrs. Vera, Love Street.
Huneycutt, John, highway, 818 Lowder Street.
Huneycutt, Ralph, 818 Lowder Street.
Huneycutt, James, 818 Lowder Street.
Huneycutt, Hallie, 818 Lowder Street.
Huneycutt, W. H., retired, West Sibley Street.
Huneycutt, Mrs. T. M., West Sibley Street.
Huneycutt, J. R., hosiery mill, 555 North Fourth Street.
Huneycutt, Mrs. Minnie, 555 North Fourth Street.
Huneycutt, Juanita, 555 North Fourth Street.
Huneycutt, Infant, 555 North Fourth Street.
Huneycutt, J. S., butcher, Splude Apartments.
Huneycutt, Mrs. Laura, Splude Apartments.
Hunsucker, Robert, cotton mill, 138 Lowder Street.
Hunsucker, Mrs. Bertie, 138 Lowder Street.

R. LIPE & COMPANY Dry Cleaners and Dyers. Hat Blocking a Specialty.

TEAL'S The Emporium for Ladies' Ready-to-Wear
SOUTH 2ND STREET PHONE 477.

Hunsucker, Bobbie, 138 Lowder Street.
Hunsucker's Cafe, Old Salisbury Road, Phone 11-J.
Hunsucker, Charles, cotton mill, 720 Watts Street.
Hunsucker, Mrs. Nettie, 720 Watts Street.
Hunsucker, Clarence, 720 Watts Street.
Hunsucker, Ruben, 720 Watts Street.
Hunsucker, Vernon, cafe, Hollywood Terrace.
Hunsucker, Mrs. Kester, Hollywood Terrace.
Hunsucker, Merl, Hollywood Terrace.
Hurt, Ernest, barber, East Main Street.
Hurt, Mrs. Rosa, East Main Street.
Hurt, Thelma, East Main Street.
Hurt, Alfred, East Main Street.
Hurt, ~~Morrow~~ Megan, East Main Street.
Hurt, Mrs. Mary, widow, cotton mill, Maple Street.
Hurt, W. S., insurance, North Street.
Hurt, Mrs. Bessie, stenographer, North Street.
Hurt, Rosaline, North Street.
Hurt, Jeane, North Street.
Huston, H. W., truck driver, 115 Broom St., Phone 460.
Hutchins, S. R., wholesale grocer, Fifth Ave., Phone 344.
Hutchins, Mrs. Osie, Fifth Avenue.
Hutchins, Edith, Fifth Street.
Hutchins, Morris, Fifth Avenue.
Hutchins, Margaret, Fifth Avenue.
Hyatt, R., cotton mill, 164 Church Street.
Hyatt, Mrs. Ida, 164 Church Street.

I

Ingle, Billy, 159 North Street.
Ingle, Roy, 159 North Street.
Ingold, Mrs. Fred, widow, North Fourth St., Phone 455.
Ingold, Margaret, North Fourth Street.
Ingold, George, North Fourth Street.
Ingold, Sarah, North Fourth Street.

SNUGGS' DRUG CO. The Popular Store for Carefully Compounded Prescriptions.
MAIN STREET PHONE 46.

WINK-O IS A VEGETABLE SOAP. NO ACID TO INJURE CLOTH OR HANDS.

Ingram, R. R., Atty., 308 North Second St., Phone 332.
Ingram, Mrs. Unice, 308 North Second Street.
Ingram, Patsey, 308 North Second Street.
Ingram, Gladys, teacher, East Main Street.
Ingram's Law Office, East Main Street, Phone 224.
Isaack, Mr. —, salesman, North Fourth Street.
Isenhour, E. J., garage, East Main Street.
Isenhour, Mrs. Della, East Main Street.
Ives Business College, East Main St., Heath Bldg.
Ivey, Paul, florist, Pee Dee Avenue, Phone 146.
Ivey, Mrs. Myrna, Pee Dee Avenue.
Ivey, Betsy, Pee Dee Avenue.
Ivey, Martha, Pee Dee Avenue.
Izen, Joe, 717 Watts Street.

J

Jackson, Mary, teacher, 172 First Street.
Jail, East Main Street, Phone 330.
James, Edward, cotton mill, 415 Depot Street.
James, F. A., cotton mill, Park Avenue.
Jaynade, Etta, Hill Street.
Jaynade, John, invalid, Hill Street.
Jaynade, John, Hill Street.
Jaynade, Oscar, Hill Street.
Jaynade, James, Hill Street.
Jefferson Standard Ins. Co., W. Main Street, Phone 219.
Jenkins, W. A., hosiery mill, Pee Dee Avenue.
Jenkins, Mrs. Claire, Pee Dee Avenue.
Jenkins, Mrs. R. F., widow, 538 East Main Street.
Jenkins, Margaret, 538 East Main Street.
Jenkins, Thomas, 538 East Main Street.
Jenkins, Mrs. Dora, widow, 118 South Fourth Street.
Jenkins, W. R., cotton mill, 153 Lowder Street.
Jenkins, Mrs. Carrie, 153 Lowder Street.
Jenkins, Mary, 153 Lowder Street.

HAMER-HORAN DRUG CO. CALL US UP! Phone 37
Courtesy—Promptness—Service—Satisfaction

BROWN, R. L. ATTORNEY. East Main Street Heath Building Phone 131

Jenkins, Grace, 153 Lowder Street.
Jenkins, Offie, 153 Lowder Street.
Jenkins, Donald, 153 Lowder Street.
Johnson, J. R., salesman, Oakwood Park, Phone 456.
Johnson, Mrs. Blanche, Oakwood Park.
Johnson, Mrs. —, widow, Cherry Street.
Johnson Grocery Co., 137 North First Street, Phone 47.
Johnson, J. J., engineer, 115 Cotton Avenue.
Johnson, Mrs. Iphamie, 115 Cotton Avenue.
Johnson, Tohmas, 115 Cotton Avenue.
Johnson, Myrtle, teacher, East Main Street.
Johnson, T. W., reporter, 308 North Second Street.
Johnson, Arthur, merchant, Pee Dee Avenue.
Johnson, Mrs. Rosa, Pee Dee Avenue.
Johnson, Jack, Pee Dee Avenue.
Johnson, Frank, Pee Dee Avenue.
Johnson Daniel, Pee Dee Avenue.
Johnson, Mary, Pee Dee Avenue.
Joiner, Mrs. A. L., East Albemarle.
Joiner, Robert, East Albemarle.
Joiner, Anna, hosiery mill, 227 South Fourth Street.
Jolly, A. J., pressing club, 159 South Broom Street.
Jolly, Mrs. Ona, 159 South Broom Street.
Jolly, Hoyle, 159 South Broom Street.
Jolly, Mabel, 159 South Broom Street.
Jolly, Margaret, 159 South Broom Street.
Jolly, T. J., cotton mill, Wiscassett Street.
Jolly, Mrs. Gertie, Wiscassett Street.
Jolly, Leonard, Wiscassett Street.
Jones, Albert, cotton mill, 118 Mills Street.
Jones, Mrs. Mamie, 118 Mills Street.
Jones, Daisy, 118 Mills Street.
Jones, Lilly, 118 Mills Street.
Jones, Cletus, 118 Mills Street.
Jones, J. R., banker, Hotel Albemarle.
Jones, May, stenographer, 300 North First Street.
Jones, W. W., hosiery mill, 325 North Second Street.

MOOSE DAIRY Highest Test Milk Delivered at Your Door.—PHONE 12-M.

AMERICAN CAFE
Regular Dinner, 50c.
Home Cooking a Specialty.

Jordan, Carl, cotton mill, 112 Mills Street.
Jordan, Mrs. Hinson, 112 Mills Street.
Jordan, Evelyn, cotton mill, 112 Mills Street.
Jordan, H. J., cafe, 247 Depot Street.
Jordan, C., ins., North Fourth Street.
Jordan, Mrs. Mary, North Fourth Street.
Jordan, Arnold, North Fourth Street.
Jordan, Annie, North Fourth Street.
Jordan, H. J., beauty shop, 247 Depot Street.
Jordan, Mrs. Mamie, 247 Depot Street.
Jordan, James, 247 Depot Street.
Jordan, Jack, 247 Depot Street.
Josey, Mrs. W. F., widow, 710 Pee Dee Avenue.
Josey, Flint, movie show mgr., 710 Pee Dee Avenue.
Josey, Clyde, clerk, 231 N. Third Street, Phone 127.
Josey, Mrs. Mattie, 231 North Third Street.
Josey, C. O. Jr., 231 North Third Street.
Josey, Carolyn, 231 North Third Street.

K

Kanup, John, cotton mill, Love Street.
Kanup, Mrs. Dora, Love Street.
Kanup, Leona, Love Street.
Kanup, Lovinia, Love Street.
Kearns Paint Shop, Over Columbia Theatre.
Kearns, John, cotton mill, Long Street.
Kearns, Mrs. Josie, Long Street.
Kearns, Alice, Long Street.
Kearns, Ruby, Long Street.
Kearns, Robert, Long Street.
Kearns, W. M., painter, Wiscassett Street.
Kearns, Carrie, Wiscassett Street.
Keever, Mrs. Osia, widow, cotton mill, 605 Mason Street.
Kellehan, Athel, highway, Depot Street.
Kelly, Mrs. H., widow, 720 Lowder Street.
Kelly, D. B., printer, Montgomery Avenue.

HOME BUILDERS ASSOCIATION
OWN YOUR OWN HOME.

STANLY BANK & TRUST CO. Safety Deposit Boxes For Rent.

Kelly, Mrs. Gladys, Montgomery Avenue.
Kelly, Joe, Montgomery Avenue.
Kelly, Margaret, Montgomery Avenue.
Kendall, J. W., Atty., Main Street, Phone 224.
Kendall, Will, mechanic, Montgomery Avenue.
Kendall, Mrs. Lizzie, Montgomery Avenue.
Kendall, Louise, Montgomery Avenue.
Kendall, Cynthia, Montgomery Avenue.
Kendall, Helen, Montgomery Avenue.
Kendall, Bobby, Montgomery Avenue.
Kendall, Bill, Montgomery Avenue.
Kendall, Duncan, hosiery mill, 513 Mason Street.
Kendrick, Eli, mill owner, 305 N. 4th St., Phone 337.
Kendrick, Mrs. Grace, 305 North Fourth Street.
Kendrick, James, 305 North Fourth Street.
Kendrick, William, 305 North Fourth Street.
Kennedy, J. W., live stock dealer, Harward Street.
Kennedy, Mrs. Emma, Harward Street.
Kennedy, Theoran, Harward Street.
Kennedy, Loretta, Harward Street.
Kennedy, Miriam, Harward Street.
Kennedy, Emma, Harward Street.
Kennedy, Walter Jr., Harward Street.
Kennedy, Edith, Harward Street.
Kennedy, John, Harward Street.
Kennedy, Mrs. W. H., widow, Fifth Street, Phone 536.
Kesler, Joe, merchant, Central Hotel.
Kill, Wesley, cotton mill, 852 Fairview Street.
Kill, Mrs. Sally, 852 Fairview Street.
Kill, Bernard, 852 Fairview Street.
Kimer, Will, brick mason, Concord Road.
Kimer, Mrs. Josie, Concord Roda.
Kimer, J. R., Concord Road.
Kimer, Janette, Concord Road.
Kimer, Imogene, Concord Road.
Kimer, Jeff, cotton mill, 137 Love Street.
Kimer, Hoyle, 137 Love Street.

TRADE AT BELK'S The Home Of Better Values. Phone 265 South Second St.

J. C. PENNEY CO. Always Dependable Merchandise MAIN STREET

Kimer, Quince, cotton mill, 218 Love Street.
Kimer, Mrs. Hattie, 218 Love Street.
Kimer, Albert, cotton mill, Maple Street.
Kimer, D., brick mason, 919 Edgemont Street.
Kimer, Mrs. Bess, 919 Edgemont Street.
Kimer, Pauline, 919 Edgemont Street.
Kimer, Lavada, 919 Edgemont Street.
Kimer, Junior, 919 Edgemont Street.
Kimer, Mary, 919 Edgemont Street.
Kimer, Elmer, 919 Edgemont Street.
Kimer, A. G., 1003 Fairview Street.
Kimer, Mrs. Flossie, 1003 Fairview Street.
Kimer, Iola. 1003 Fairview Street.
Kimer, Will, 1003 Fairview Street.
Kimer, Hubert, 1003 Fairview Street.
Kimer, Lane, cotton mill, Watts Street.
Kimer, Mrs. Mary, Watts Street.
Kimer, Infant, Watts Street.
Kimer, Jap, cotton mill, 23 Old Salisbury Road.
Kimer, Mrs. Esda, 23 Old Salisbury Road.
Kimer, Z., cotton mill, 256 North First Street.
Kimery, D. A., retired, 201 North Broom Street.
Kimery, Jennie, 201 North Broom Street.
Kimery, Tom, 201 North Broom Street.
Kimery, Mabel, teacher, 201 North Broom Street.
Kimery, John, cotton mill, 946 Edgemont Street.
Kimery, Mrs. Lantie, 946 Edgemont Street.
Kimery, Erman, 946 Edgemont Street.
Kimery, Wistar, 946 Edgemont Street.
Kimery, Will, 849 Edgemont Street.
Kimery, Mrs. Will, 849 Edgemont Street.
Kimery, Ophelia, 849 Edgemont Street.
Kimery, John, 849 Edgemont Street.
Kimery, James, 849 Edgemont Street.
Kimery, H. L., hosiery mill, 409 North Fourth Street.
Kimery, Mrs. Helen, 409 North Fourth Street.
Kimery, Billon, 409 North Fourth Street.

EFIRD'S DEPT. STORE "Outfitters for the Whole Family." Main Street.

ALBEMARLE MUSIC STORE
Phonograph & Radio Repairing.
Atwater Kent Radio
Everything In Music.
Phone 543.

Kimery, Wade, 409 North Fourth Street.
Kimery, G. W., cotton mill, 149 Old Salisbury Road.
Kimery, Mrs. Ethel, 149 Old Salisbury Road.
Kimery, Virginia, 149 Old Salisbury Road.
Kindley, J. F., carpenter, Charlotte Road.
Kindley, Mrs. Carrie, Charlotte Road.
King, H. M., bookkeeper, Charlotte Road, Phone 530.
King, Mrs. Margaret, Charlotte Road.
King, Mary, Charlotte Road.
King, Abe, clerk, 123 South Street.
King, Mrs. Ida, 123 South Street.
King, Lerose, 123 South Street.
King, Ruth, 748 Pee Dee Avenue.
King, Mrs. O. D., 208 South Second Street, Phone 5.
King, Blanche, 208 South Second Street.
King, Betsy, 208 South Second Street.
King, J. F., real estate, 208 South Second Street.
Kinley, Myrtle, hosiery mill, 530 Webb Street.
Kinley, Ola, 530 Webb Street.
Kirk, Benna, beauty shop, South Second Street.
Kirk, E. C., stock room clerk, 231 East Main Street.
Kirk, Mrs. Ann, 231 East Main Street.
Kirk, S. E., bank clerk, 231 East Main Street.
Kirk, Sam. highway, East Main Street.
Kirk, Mrs. Sam, East Main Street.
Kirk, Delite, East Main Street.
Kirk, Mack, East Main Street.
Kirk, Louise, 619 Pee Dee Avenue.
Kirtland, Mr. —, cotton mill, Boyette Apartments.
Kirtland, Mrs. Frances, 399 North Second Street.
Kirtley, M. L., actor, Hollywood Terrace.
Kirtley, Mrs. Ethel, Hollywood Terrace.
Kirtley, Lloyd Jr., Hollywood Terrace.
Kiser, George, cotton mill, 850 Edgemont Street.
Kiser, Mrs. Bessie, 850 Edgemont Street.

LITTLE'S SHOE SHOP
Fine Shoe Repairing Done While You Wait. Good Work. Low Prices.
Phone 596.
East Main Street.

R. A. CROWELL & SONS General Insurance. Surety Bonds & Loans. Phone 520. Hill Bldg.

Kiser, Dwight, 850 Edgemont Street.
Klein, Sam, junk dealer, 510 East Main Street.
Klein, Mrs. Sylva, 510 East Main Street.
Klein, Morris, 510 East Main Street.
Klein, Betty, 510 East Main Street.
Kluttz, Joe, music store, Pee Dee Avenue.
Kluttz, J. E., magistrate, 227 South Fourth St., Ph. 143.
Kluttz, Mrs. Henerietta, 227 South Fourth Street.
Kluttz, Jane, 227 South Fourth Street.
Kluttz, Mrs. D. C., widow, saleslady, 124 Summit Street, Phone 164.
Kluttz, H. C., oil man, North End.
Kluttz, Mrs. Pratle, North End.
Kluttz, Leo, North End.
Kluttz, Clifford, North End.
Kluttz, Ethel, North End.
Kluttz, Helen, North End.
Kluttz, Hazel, North End.
Kluttz, Harding, North End.
Kluttz, Arline, North End.
Kluttz, Arnell, North End.
Knitting Mill, Wiscassett, North Fourth Street.
Knott, E. T., salesman, Wilson Street.
Knott, Mrs. Ila, Wilson Street.
Knott, Allie, Wilson Street.
Knott, Don, Wilson Street.
Knott, James, Wilson Street.
Knott, Ernest, Wilson Street.
Krump, Traverse, Broom Street.
Krump, Mrs. Traverse, Broom Street.
Krump, Rosebud, Broom Street.
Krump, Pauline, Broom Street.

J. D. GANTT PLUMBER. Pumbing, Heating & Fixtures.
Pumps and Fresh Water Systems.
Day Phone 255 Night Phone 545. FIVE POINTS.

WINK-O Soap removes all kinds of spots, except iron rust from all kinds of fabrics without destroying fabric or color.

L

Lackey, Louise, teacher, North Third Street.
Lamar, W. L., druggist, South Third Street, Phone 270.
Lamar, Mrs. Lina Bell, South Third Street.
Lamar, Moate, South Third Street.
Lamar, Sam, South Third Street.
Lamar, John, South Third Street.
Lamar, Jim, South Third Street.
Lambert, D. A., mail carrier, West Lowder Street.
Lambert, Mrs. Sally, West Lowder Street.
Lambert, J. B., West Lowder Street.
Lambert, Frank, West Lowder Street.
Lambert, Fred, cotton mill, 142 Lowder Street.
Lambert, Mrs. Pearl, 142 Lowder Street.
Lambert, Zora, 142 Lowder Street.
Lambert, Pentland, 142 Lowder Street.
Lambert, Truly, 142 Lowder Street.
Lambert, C., cotton mill, 133 Love Street.
Lambert, Ethel, 133 Love Street.
Lambert, Lois, 133 Love Street.
Lambert, John, 133 Love Street.
Lambert, James, 133 Love Street.
Lambert, Elmer, 133 Love Street.
Lambert, John, cotton mill, Maple Street.
Lambert, Mrs. Eliza, Maple Street.
Lambert, Sarah, Maple Street.
Lambert, Clara, cotton mill, Maple Street.
Lambert, F., cotton mill, 190 Austin Street.
Lambert, Mrs. Daisy, 190 Austin Street.
Lambert, B. F., 190 Austin Street.
Lambert, Elizabeth, 190 Austin Street.
Lambert, Vern, 190 Austin Street.
Lambert, Infant, 190 Austin Street.
Lambert, E. F., hosiery mill, 336 Fulton Street.
Lambert, Mrs. Mary, 336 Fulton Street.

HENDLEY'S AUTO SERVICE Tires, Tubes, Batteries, Oils, Grease & Gasoline.
Repair Work a Specialty. FIVE POINTS.

BALTIMORE BEAUTY SHOPPE MISS BENNA KIRK, Proprietor.
Main Street, Over Starnes' Store. Phone 18.

Lambert, Charles, 336 Fulton Street.
Lambert, M. R., A. & P. grocer, 519 South Second St.
Lambert, Mrs. Rosa, 519 South Second Street.
Lambert, Peggy, 519 South Second Street.
Lambert, M. R., hosiery mill, 553 Yadkin Street.
Lambert, Mrs. Delsie, 553 Yadkin Street.
Lambert, Dennis, blacksmith, East Albemarle.
Laton, Dr. J. F., eye specialist, N. 2nd St., Phone 264.
Laton, Mrs. Margaret, North Second Street.
Laton, J. F., cotton mill, 169 Church Street.
Laton, Mrs. Bessie, 169 Church Street.
Laton, Ola, 169 Church Street.
Laton, Eda, 169 Church Street.
Laton, Ernest, 169 Church Street.
Laton, Esther, 169 Church Street.
Laton, J. D., 168 Church Street.
Laton, Henry, farmer, 168 Church Street.
Laton, Mrs. Emma, 168 Church Street.
Laton, Herman, 168 Church Street.
Laton, Luther, 168 Church Street.
Laton's Office, South Second Street.
Laton, Calvin, carpenter, West Wiscassett Street.
Laton, Mrs. Bessie, West Wiscassett Street.
Laton, Cletis, West Wiscassett Street.
Laton, Colleen, West Wiscassett Street.
Laton, Mary, West Wiscassett Street.
Lathem, Mrs. Lacy, 155 Lowder Street.
Laughley, C. E., highway, South Second Street.
Ledbetter, Ben, railroader, Bost Alley.
Ledbetter, J. H., merchant, Mills Street.
Ledbetter, Mrs. Mary, Mills Street.
Ledbetter, Woodrow, Mills Street.
Ledbetter, Nellie, Mills Street.
Ledbetter, Barney, cotton mill, Railroad Street.
Ledbetter, Mrs. Rosa, Railroad Street.
Ledbetter, Roy, Railroad Street.

For Mansfield Tires and Tubes, See— STANLY HARDWARE CO.

G. HOBART MORTON Attorney-at-Law. Phone 634.
214-219 Hill Building.

Ledbetter, Mary, Railroad Street.
Ledbetter, Arthur, cotton mill, 14 Depot Street.
Ledbetter, Mrs. Minnie, 14 Depot Street.
Ledbetter, Ruby, 14 Depot Street.
Ledbetter, Grace, 14 Depot Street.
Ledbetter, Dorothy, 14 Depot Street.
Ledbetter, Sherley, 14 Depot Street.
Lee, W. P., cotton mill, 834 Edgemont Street.
Lee, Mrs. Agnes, 834 Edgemont Street.
Lee, Will Jr., 834 Edgemont Street.
Lee, F. M., 834 Edgemont Street.
Lee, Noah, cotton mill, 762 Graham Street.
Lee, Mrs. Mollie, 762 Graham Street.
Lee, Garfield, 762 Graham Street.
Lee, Eugene, 762 Graham Street.
Lee, J. S., cotton mill, 738 Watts Street.
Lee, Austin, cotton mill, 738 Watts Street.
Lee, Woodrow, 738 Watts Street.
Lee, Ralph, 738 Watts Street.
Lee, Aline, 738 Watts Street.
Lee, Essie, 738 Watts Street.
Lee, Ruth, hosiery Mill, Fifth Street.
LeFeaux, Mrs. Sadie, 358 South Third Street.
Lefler, R. H., chemist, West End.
Lefler, Mrs. Ella, West End.
Lefler, Harold, West End.
Lefler, Dewey, West End.
Lefler, Grady, West End.
Lefler, T., brick mason, Oakwood Avenue.
Lefler, Mrs. Mary, Oakwood Avenue.
Lefler, Donald, Oakwood Avenue.
Lefler, Bud, cotton mill, 740 Watts Street.
Lefler, Mrs. Ardine, 740 Watts Street.
Lefler, Jewel, 740 Watts Street.
Lefler, Aaron, 740 Watts Street.
Lefler, Infant, 740 Watts Street.
Lefler, G. M., cotton mill, 732 Watts Street.

O. H. REESE Special Agent Prudential Insurance Co.
311 Hill Building.

J. C. PENNEY CO. For the Latest Styles in Ladies' Ready-to-Wear Main Street.

Lefler, Daniel, 732 Watts Street.
Lefler, Charles, 732 Watts Street.
Lefler, Frank, truck driver, Sibley Street.
Lefler, Mrs. Esther, Sibley Street.
Lefler, Bruce, Sibley Street.
Lefler, C. F., barber, West Fourth Street, Phone 418.
Lefler, Mrs. Hattie, West Fourth Street.
Lefler, Ann, West Fourth Street.
Lefler, Jane, West Fourth Street.
Lefler, Ray, West Fourth Street.
Lefler, Daniel, West Fourth Street.
Lefler, Ed., cotton mill, 116 Depot Street.
Lefler, Mrs. Esther, 116 Depot Street.
Lefler, Hazel, 116 Depot Street.
Lefler, Edgar, 116 Depot Street.
Lefler, Ruby, 116 Depot Street.
Lefler, Mary, 116 Depot Street.
Lefler, Florence, teacher, 172 First Street.
Lefler, R. M., coroner, Palmer's Funeral Home, North Second Street, Phone 117.
Lefler, Pierce, carpenter, Shankle Hill.
Lefler, Mrs. Emma, Shankle Hill.
Lefler, Woodrow, Shankle Hill.
Lefler, Vance, Shankle Hill.
Lefler, Helen, Shankle Hill.
Lefler, Carolyn, Shankle Hill.
Lefler, Iona, Shankle Hill.
Lefler, J. P., Shankle Hill.
Lentz, Dr. C. M., physician, 805 W. Main St., Phone 284.
Lentz, Mrs. Nell, 805 West Main Street.
Lentz, Paul, 805 West Main Street.
Lentz, Albert, 805 West Main Street.
Lentz, Lydia, 805 West Main Street.
Lentz's Office, Hill Building, Phone 318.
Lentz, A. S., merchant, North Fourth St., Phone 364.
Lentz, Mrs. Sophronia, North Fourth Street.
Lentz, Will, clothier, South Fourth Street.

REYNOLDS & MAUNEY Attorneys. Parker Bldg. Phone 147.

SOUTHERN DAIRIES Manufacturers of the Celebrated Velvet Ice Cream. South St. Phone 442.

Lentz, A. C., clothier, 418 South Fourth St., Phone 261.
Lentz, Mrs. Bertie, 418 South Fourth Street.
Lentz, Beth, 418 South Fourth Street.
Lentz, Jeane, 418 South Fourth Street.
Leonard, H. M., highway, 318 North First Street.
Leonard, Mrs. Letha, 318 North First Street.
Leonard, Louise, 318 North First Street.
Leonard, Henry, 318 North First Street.
Leonard, R. L., clerk, West Main Street.
Leonard, Mrs. Emma, West Main Street.
Leonard, Dallas, West Main Street.
Leonard, Virgil, West Main Street.
Leonard, Marie, West Main Street.
Leonard, Reitzel, West Main Street.
Leonard, Marshal, West Main Street.
Leonard, Virginia, West Main Street.
Leonard, Jesse, West Main Street.
Leonard, Colleen, West Main Street.
Leonard, Geraldine, West Main Street.
Leonard, Mrs. J. W., widow, 720 E. Main St., Phone 101.
Leonard, C. A., highway, 720 East Main Street.
Leonard, Mrs. Dora, 720 East Main Street.
Leonard, Katherine, 720 East Main Street.
Leonard, Juanita, Pee Dee Avenue.
Leonard, Marie, Pee Dee Avenue.
Lepeer, Huston, railroader, Railroad Street.
Lepeer, Mrs. Lula, Railroad Street.
Lepeer, Lillian, Railroad Street.
~~Lewis, Nina, teacher, Third Street.~~
Lewis, D. E., apple dealer, North Third Street.
Lewis, Mrs. Mattie, North Third Street.
Lewis, A. T., cotton mill, Love Street.
Lewis, Mrs. Diza, Love Street.
Lewis, Lila, Love Street.
Lewis, Clyde, Love Street.
Lewis, Wade, Love Street.
Lillian Knitting Mills Co., East Main Street, Phone 85.

UNITED INSURANCE & REALTY CO. INC. Phone 396. Main Street.

WINK-O WILL TAKE THAT SPOT OUT OF YOUR SILK DRESS, LADY.

Lilly, Joe, retired, North Street.
Lilly, Mrs. Maude, North Street.
Lilly, Frances, North Street.
Lilly, Mattie, North Street.
Lilly, J. N., wholesaler, 602 East Main Street.
Lilly, Mrs. Lilly, 602 East Main Street.
Lilly, Ruth, 602 East Main Street.
Linebery, G. W., cotton mill, 114 Depot Street.
Linebery, Mrs. Carrie, 114 Depot Street.
Linebery, Leonard, 114 Depot Street.
Linebery, Virginia, 114 Depot Street.
Linebery, Zelma, 114 Depot Street.
Linebery, Cornelia, 114 Depot Street.
Linebery, George, 114 Depot Street.
Linebery, Robert, 114 Depot Street.
Linithicum, V., cotton mill, 508 Old Salisbury Road.
Linithicum, Mrs. Daisy, 508 Old Salisbury Road.
Linithicum, Vivian, 508 Old Salisbury Road.
Linithicum, Ruth, 508 Old Salisbury Road.
Linithicum, Edward, 508 Old Salisbury Road.
Linithicum, Fay, 508 Old Salisbury Road.
Linithicum, Leonard, 508 Old Salisbury Road.
Linithicum, Maxine, 508 Old Salisbury Road.
Linithicum, Mary, 508 Old Salisbury Road.
Linithicum, Clarence, cotton mill, 721 Watts Street.
Linithicum, Mrs. Rena, 721 Watts Street.
Linithicum, Marvin, 721 Watts Street.
Linithicum, Helen, 721 Watts Street.
Linithicum, Pink, retired, 605 Mason Street.
Linithicum, Mrs. Tampa, 605 Mason Street.
Linithicum, Tiny, 605 Mason Street.
Lipe, R. & Co., Cleaners & Dyers, 209 South Third Street, Phone 501.
Lipe, H. C., grocer, 835 Lowder Street.
Lipe, Mrs. Jane, 835 Lowder Street.
Lipe, Mrs. J. B., cook, 176 Church Street.
Lipe, John, 176 Church Street.

MORROW ROLLER SHOP D. R. Morrow, Mgr. Top Roll Coverings. Phones 538 & 100.

WINK-O IS A VEGETABLE SOAP. NO ACID TO INJURE CLOTH OR HANDS.

Lipe, I. W., clerk, West End.
Lipe, Mrs. Malissa, West End.
Lipe, Ralph, Dry Cleaner, Cherry Street.
Lipe, Mrs. Frances, Cherry Street.
Lipe, Ralph Jr., Cherry Street.
Lipe's Store, 836 West Main Street, Phone 291.
Lipe, Mrs. H. J., widow, Concord Road.
Lipe, Helen, Concord Road.
Lipe, Herbert, Concord Road.
Lipe, Mabel, Concord Road.
Lipe, Bobby, Concord Road.
Lisenby, J. F., clerk, Park Street.
Lisenby, Mrs. Estelle, Park Street.
Lisenby, Ruth, Park Street.
Lisenby, Jap, cotton mill, North Fourth Street.
Lisenby, Mrs. Jap, nurse, North Fourth Street.
Lisk, Garland, cotton mill, 156 Lowder Street.
Lisk, Mrs. Tero, 156 Lowder Street.
Lisk, Ed, clerk, 156 Lowder Street.
Lisk, Reed, cotton mill, 156 Lowder Street.
Lisk, Horatio, cotton mill, 162 Church Street.
Lisk, Mrs. Minnie, 162 Church Street.
Lisk, James, 162 Church Street.
Lisk, Curt, cotton mill, 204 Maple Street.
Lisk, Mrs. Susie, 204 Maple Street.
Lisk, George, hosiery mill, Fifth Street, Phone 361.
Lisk, Mrs. Lela, Fifth Street.
Lisk, Fred, taxi driver, Fifth Street.
Lisk, Sam, Fifth Street.
Lisk, Jennings, Fifth Street.
Lisk, Leo, Fifth Street.
Lisk, Mrs. Cornelia, widow, 134 Elizabeth Street.
Litaker's Coal Yard, West Main Street, Phone 1.
Litaker, C. L., coal & wood dealer, Central Hotel.
Little, George, shoe Shop, West End.
Little, Mrs. Carrie, West End.

POWER CITY SERVICE STATION Oils, Greases and Gas. West End.
CARS WASHED AND GREASED.

WINK-O Soap removes all kinds of spots, except iron rust from all kinds of fabrics without destroying fabric or color.

Little, Georgia, West End.
Little, Eldred, West End.
Little, Topsy, West End.
Little, J. A., Clerk of Court, 406 South St., Phone 173.
Little, Mrs. Ida, 406 South Street.
Little, Hubert, stenographer, 406 South Street.
Little, Elizabeth, 406 South Street.
Little, Blanton, 406 South Street.
Little, D. L., clothier, South Fifth Street, Phone 511.
Little, Mrs. Flora, South Fifth Street.
Little, D. L. Jr., South Fifth Street.
Little's Shoe Shop, East Main Street, Phone 569.
Little, Adam, hosiery mill, Love Street.
Little, Mrs. Ethel, Love Street.
Little, Boyd, hosiery mill, Love Street.
Little, Mrs. Thelma, Love Street.
Little, Mrs. Sally, widow, Lowder Street.
Little, Clyde, cotton mill, 185 Austin Street.
Little, Mrs. Lizzie, 185 Austin Street.
Little, Pearl, 185 Austin Street.
Little, Ruth, 185 Austin Street.
Little, J. Boyd, invalid, 529 Webb Street.
Little, S. M., 529 Webb Street.
Little, Kate, 529 Webb Street.
Little, R. E., shoe shop, Cotton Avenue, Phone 289.
Little, Mrs. Albertine, Cotton Avenue.
Little, Thomas, Cotton Avenue.
Little, Roy, Cotton Avenue.
Little, James, Cotton Avenue.
Little, Emma, Cotton Avenue.
Little, Esther, Cotton Avenue.
Little, Lester, Cotton Avenue.
Little, Mrs. Lizzie, widow, North Second Street.
Little, Anna, hosiery mill, 411 Pee Dee Avenue.
Little, A. D., farmer, East Albemarle, Phone 20-M.
Little, Mrs. Lula, East Albemarle.
Little, Grace, East Albemarle.

TALLY & BRUNSON HOSPITAL Corner 3rd & South Sts. Phone 443.

MABRY-HATLEY HDW. CO. INC. Phone 325.
"Everybodys Store."

Little, Hartsell, East Albemarle.
Little, Hazel, East Albemarle.
Little, Boger, police, Pee Dee Avenue, Phone 209.
Little, Mrs. Ruth, Pee Dee Avenue.
Little, Mildred, Pee Dee Avenue.
Little, John, Pee Dee Avenue.
Little, Frank, Pee Dee Avenue.
Little, Mrs. Dora, widow, 247 Depot Street.
Little, Nellie, 247 Depot Street.
Little, Hettie, 247 Depot Street.
Little, Roy, cotton mill, 321 Depot Street.
Little, Mrs. Lizzie, 321 Depot Street.
Little, Pearl, 321 Depot Street.
Little, Infant, 321 Depot Street.
Littleton, J. T., retired, 538 East Main Street.
Littleton, Mrs. Margaret, 538 East Main Street.
Littleton, Spain, clerk, 538 East Main Street.
Lloyd's Grocery, South Second Street, Phone 98.
Lomax, Sherman, cotton mill, 854 Fairview Street.
Lomax, Mrs. Delia, 854 Fairview Street.
Long's Barber Shop, Hill Building.
Long, J. H., hosiery mill, 438 East Street.
Long, Mrs. Agnes, 438 East Street.
Long, James, 438 East Street.
Long, Billy, 438 East Street.
Long, Clarence, 438 East Street.
Long, J. E., barber, 248 North First Street.
Long, Mrs. J. E., 248 North First Street.
Long, Connie, 248 North First Street.
Long, Jane, 248 North First Street.
Long, Aleta, 248 North First Street.
Long, Windland, 248 North First Street.
Long, J. B., cotton mill overseer, 227 Glenn Street.
Long, Mrs. J. B., 227 Glenn Street.
Long, Melvern, printer, 227 Glenn Street.
Long, Ruth, 227 Glenn Street.

HITCHCOCK'S STUDIO Artistic Photographing, Enlarging and Kodak Finishing.
PHONE 287. 27 MAIN STREET.

Anything In Dry Goods, Gent's Furnishings, Etc., at
J. C. PENNEY COMPANY'S STORE

Long, Hazel, 227 Glenn Street.
Long, Leonard, 227 Glenn Street.
Long, Juanita, 227 Glenn Street.
Long, Virginia, 227 Glenn Street.
Long, Gerald, 227 Glenn Street.
Long, Rev. C. G., minister, 352 South Second St., Ph. 183.
Long, Mrs. Alleen, 352 South Second Street.
Long, Betty, 352 South Second Street.
Long, Parthenia, 352 South Second Street.
Long, Mrs. Ola, widow, 305 North Second Street.
Long, Pearl, 305 North Second Street.
Lorch, Henry, tinner, Mills Street.
Lorch, Mrs. Victoria, Mills Street.
Lorch, Hubert, Mills Street.
Lorch, Harold, Mills Street.
Lorch, Louise, Mills Street.
Lorch, Clara, Mills Street.
Loftin's Drug Store, 116 South Second St., Phone 389.
Loftin, Marshal, cotton mill, 188 Austin Street. Deceased
Loftin, Sadie, 188 Austin Street.
Loftin, Metter, 188 Austin Street.
Loftin, Myrtle, 188 Austin Street.
Loftin, M. F., cobbler, 314 Green Street.
Loftin, Mrs. Gertrude, 314 Green Street.
Loftin, Valeta, 314 Green Street.
Loftin, Mary, 314 Green Street.
Loftin, James, 314 Green Street.
Loftin, L. M., 314 Green Street.
Loftin, Cletus, shoemaker, North First Street.
Loftin, Mrs. Mamie, North First Street.
Loftin, Carrie, North First Street.
Loftin, J. U., druggist, Pee Dee Avenue, Phone 645.
Loftin, Mrs. Ada, Pee Dee Avenue.
Loftin, Margaret, Pee Dee Avenue.
Loftin, Thomas, Pee Dee Avenue.
Loftin, M. F., cotton mill, 610 Depot Street.
Loftin, Mrs. Florence, 610 Depot Street.

SEE THE CAROLINA PRINTING CO. for all kinds of Job Work!

HELMS TRANSFER & STORAGE CO. Prompt Service & Reasonable Rates.
Day Phone 200. Night Phone 30.

Loftin, Neil, 610 Depot Street.
Love, W. W., grocer, North Fourth St., Phone 235.
Love, Mrs. Nannie, North Fourth Street.
Love, Roy, North Fourth Street.
Love, J. D., retired, 705 East Main St., Phone 144.
Love, Mrs. Pantha, 705 East Main Street.
Love, Milton, 705 East Main Street.
Love, Will, 705 East Main Street.
Love, Bob, 705 East Main Street.
Love, J. L., highway, 219 North Second Street.
Love, Mrs. Mary, 219 North Second Street.
Love, Frances, 219 North Second Street.
Love's Grocery, 219 North Second Street.
Lowder, Ralph, cotton mill.
Lowder, Mrs. Rela.
Lowder Milling Company, West Main Street, Phone 666.
Lowder, Jim, road supt., 129 Ludlow Street.
Lowder, Wren, 129 Ludlow Street.
Lowder, Vance, merchant, 309 North First Street.
Lowder, Mrs. Ella, 309 North First Street.
Lowder, Newell, 309 North First Street.
Lowder, P. D., cotton mill, 256 North First Street.
Lowder, Mrs. Viola, 256 North First Street.
Lowder, Huston, 256 North First Street.
Lowder, J. C., 256 North First Street.
Lowder, Marshal, cotton mill, Cherry Street.
Lowder, Roy, miller, Church Street.
Lowder, Mrs. Gertie, Church Street.
Lowder, Bill, Church Street.
Lowder, Joe, Church Street.

125 North 2nd Street

PHONE 668.

WE CALL FOR & DELIVER

SIBLEY MFG. CO. Lumber for all Building Purposes. Phone 13.

Lowder, Anna, Church Street.
Lowder, H. L., flour mill owner, West Main St., Ph. 196.
Lowder, Mrs. Beulah, West Main Street.
Lowder, Fanny, West Main Street.
Lowder, Reuben B., printer, North Fourth Street.
Lowder, Mrs. Reuben B., North Fourth Street.
Lowder, Mrs. Roxy, widow, Charlotte Road.
Lowder, Everett, Charlotte Road.
Lowder, Quintine, Charlotte Road.
Lowder, Virginia, Charlotte Road.
Lowder, Dan, roller mill, Stonewall Street.
Lowder, Mrs. Estelle, Stonewall Street.
Lowder, Edward, Stonewall Street.
Lowder, L. C., shoe shop, Oakwood Avenue.
Lowder, Mrs. Icy, Oakwood Avenue.
Lowder, Opal, Oakwood Avenue.
Lowder, Violet, Oakwood Avenue.
Lowder, Arnold, Oakwood Avenue.
Lowder, Idell, Oakwood Avenue.
Lowder, Ula, Oakwood Avenue.
Lowder, Laverne, Oakwood Avenue.
Lowder, Robert, Oakwood Avenue.
Lowder, Ramell, Oakwood Avenue.
Lowder, Lewis, Oakwood Avenue.
Lowder, Lois, Oakwood Avenue.
Lowder, A. A., merchant, Oakwood Avenue.
Lowder, Mrs. Mattie, Oakwood Avenue.
Lowder, Ray, Oakwood Avenue.
Lowder, Essie, Oakwood Avenue.
Lowder, Suedie, Oakwood Avenue.
Lowder, Pete, cotton mill, 125 North Broom Street.
Lowder, Mrs. Pete, 125 North Broom Street.
Lowder, Janette, 125 North Broom Street.
Lowder, May, cotton mill, 103 North Broom Street.
Lowder, W. A., wholesale grocer, West Lowder Street.
Lowder, Mrs. W. A., West Lowder Street.

ALBEMARLE MUSIC STORE Atwater Kent Radio
Everything In Music.
Phonograph & Radio Repairing. Phone 543.

HILL-PARKER FURN. CO. Good Furniture at the Low Figure. Phone 449. North 2nd St.

Lowder, J. E., mechanic, West End.
Lowder, Mrs. Esther, West End.
Lowder, Jack, West End.
Lowder, Syble, West End.
Lowder, Jerry, West End.
Lowder, Olla, West End.
Lowder, Henry, cotton mill, Cherry Street.
Lowder, Mrs. Ada, Cherry Street.
Lowder, Clyde, Cherry Street.
Lowder, Helen, Cherry Street.
Lowder, Bertha, Cherry Street.
Lowder, Bruce, Cherry Street.
Lowder, Craven, Cherry Street.
Lowder, Harry, Cherry Street.
Lowder, Will, cotton mill, 178 Austin Street.
Lowder, Mrs. Florence, 178 Austin Street.
Lowder, Homer, cotton mill, 178 Austin Street.
Lowder, Ada, cotton mill, 178 Austin Street.
Lowder, Olivia, 178 Austin Street.
Lowder, Delmer, 178 Austin Street.
Lowder, Charles, cotton mill, 137 Love Street.
Lowder, Mrs. Dar, 137 Love Street.
Lowder, Carl, pressing club, Lowder Street.
Lowder, Mrs. Edna, Lowder Street.
Lowder, Howard, Lowder Street.
Lowder, Mrs. M. L., widow, Old Salisbury Road.
Lowder, Mary, Old Salisbury Road.
Lowder, W. J., mail carrier, Lowder Street.
Lowder, Mrs. Vina, Lowder Street.
Lowder, Lutrell, Lowder Street.
Lowder, Levon, Lowder Street.
Lowder, Welton, Lowder Street.
Lowder, H., cotton mill, Depot Street.
Lowder, Mrs. Lilly, Depot Street.
Lowder, Roy, Depot Street.
Lowder, Coy, Depot Street.
Lowder, Marie, Depot Street.

C. L. LITAKER GIVES SERVICE AND QUALITY!

R. LIPE & COMPANY Dry Cleaners and Dyers. Hat Blocking a Specialty.

Lowder, Jasper, mechanic, Oakwood Park.
Lowder, Mrs. Sally, Oakwood Park.
Lowder, Hoyle, Oakwood Park.
Lowder, Junior, Oakwood Park.
Lowder, Marcell, Oakwood Park.
Lowder, H. D., barber, 321 North Third Street.
Lowder, Mrs. Clyde, 321 North Third Street.
Lowder, Alice, 321 North Third Street.
Lowder, Mrs. Willie, widow, Long Street.
Lowder, Lilly, Long Street.
Lowder, Carrie, Long Street.
Lowder, Reese, Long Street.
Lowder, Woodrow, Long Street.
Lowder, Wade, undertaker, 212 N. 2nd St., Phone 188.
Lowder, Mrs. Minnie, 212 North Second Street.
Lowder, Mary, 212 North Second Street.
Lowder, Mrs. Emma, widow, 309 Sibley Street.
Lowder, Sally, hosiery mill, 309 Sibley Street.
Lowder, Blanche, hosiery mill, 309 Sibley Street.
Lowder, Charles, foreman ice cream works, 313 Sibley St. Phone 469.
Lowder, Mrs. Victoria, 313 Sibley Street.
Lowder, Charles Jr., 313 Sibley Street.
Lowder, Paul, 313 Sibley Street.
Lowder, A. A. & Son, Dry Goods, O. S. Road, Ph. 11-J.
Lowder, Mrs. Martha, widow, Wiscassett Street.
Lowder, J. P., carpenter, Oakwood Street.
Lowder, Mrs. Ellen, Oakwood Street.
Lowder, B. H., carpenter, North Fourth Street.
Lowder, Mrs. Bessie, North Fourth Street.
Lowder, Hazel, North Fourth Street.
Lowder, Lucille, North Fourth Street.
Lowder, Nell, North Fourth Street.
Lowder, Sarah, North Fourth Street.
Lowder, B. C., hosiery mill, 550 North Fifth Street.
Lowder, Mrs. Gertrude, 550 North Fifth Street.
Lowder, Brady, 550 North Fifth Street.

TEAL'S The Emporium for Ladies' Ready-to-Wear
SOUTH 2ND STREET PHONE 477.

SNUGGS' DRUG CO
MAIN STREET
The Popular Store for Carefully Compounded Prescriptions.
PHONE 46.

Lowder, Daniel, 550 North Fifth Street.
Lowder, Mrs. Fanny, widow, 550 North Fifth Street.
Lowder, A. L., police, 309 North Fourth St., Phone 441.
Lowder, Mrs. Mattie, 309 North Fourth Street.
Lowder, J. V., 309 North Fourth Street.
Lowder, Hoyle, tel. operator, 126 Elizabeth Street.
Lowder, R. C., lumber, Sibley Addition.
Lowder, Mrs. Beulah, Sibley Addition.
Lowder, Dubois, Sibley Addition.
Lowder, Robert Jr., Sibley Addition.
Lowder, Anna, Sibley Addition.
Lowder, J. N., cotton mill, 165 Leslie Street.
Lowder, Mrs. Sue, 165 Leslie Street.
Lowder, Huston, cotton mill, 154 Leslie Street.
Lowder, Mrs. Ula, 154 Leslie Street.
Lowder, Hattie, 154 Leslie Street.
Lowder, Puah, 154 Leslie Street.
Lowder, Wilson, 154 Leslie Street.
Lowder, Marshal, 154 Leslie Street.
Lowder, Dora, 154 Leslie Street.
Lowder, Clarence, 154 Leslie Street.
Lowder, Ruby, 154 Leslie Street.
Lowder, Ruth, 154 Leslie Street.
Lucas, Bill, cotton mill, 276 North First Street.
Lucas, Mrs. Bill, 276 North First Street.
Lucas, Pearl, 276 North First Street.
Lucas, Mary, 276 North First Street.
Lucas, Floyd, 276 North First Street.
Lucas, Harlan, 276 North First Street.
Lucas, Artis, 276 North First Street.
Lucas, James, 276 North First Street.
Lucas, Mrs. Cordelia, widow, 254 North First Street.
Lucas, Lena, 254 North First Street.
Lucas, Paul, 254 North First Street.
Lucas, Lilly, 254 North First Street.

MORROW-LITTLE CO.
Where the Styles hit Albemarle first.
"The Home of Service for Men"!

J. C. PENNEY CO. Caters to those who want Stylish Goods in Men's and Ladies' Ready-to-Wear.

Lucas, Grace, 254 North First Street.
Lucas, Frank, 254 North First Street.
Lucas, Ruby, 254 North First Street.
Lucas, R. N., cotton mill, North End.
Lucas, Mrs. R., North End.
Lucas, Marshal, cotton mill, 842 Edgemont Street.
Lucas, Mrs. Rena, 842 Edgemont Street.
Lucas, Ravon, 842 Edgemont Street.
Lucas, John, 842 Edgemont Street.
Lucas, Albert, railroader, Shankle Hill.
Lucas, Mrs. Beulah, Shankle Hill.
Lucas, Lucille, Shankle Hill.
Lucas, Mardisa, Shankle Hill.
Lucas, Junior, Shankle Hill.
Lucas, J. F., salesman, 122 North Street.
Lucas, Mrs. Lola, 122 North Street.
Lucas, Ina, 122 North Street.
Lucas, Vanda, 122 North Street.
Lucas, Pearl, 122 North Street.
Ludwig, S. J., Professor of Music, 234 Ludlow Street.
Lunch Room, East Main Street, Phone 25.
Lunch Room, Efird's, 247 West Main Street.
Lundsford, Tom, cotton mill.
Lunsford, Mrs. Alice.
Lundsford, Sam.
Lundsford, Margie.
Lundsford, Howard.
Lundsford, Louise.
Lundsford, Elizabeth.
Luther, Ona, cotton mill, Franklin Street.
Luther, Mrs. Ona, Franklin Street.
Luther, Geraldine. Franklin Street.
Luther, Elizabeth, Franklin Street.
Luwallen, John, cotton mill, 36 North Railroad Street.
Luwallen, Mrs. Hattie, 36 North Railroad Street.
Luwallen, Stella, cotton mill, 36 North Railroad Street.

EFIRD'S DEPT. STORE "Outfitters for the Whole Family." Main Street.

BROWN, R. L. ATTORNEY. East Main Street Heath Building Phone 131

Luwallen, Ellis, cotton mill, 36 North Railroad Street.
Luwallen, Norvell, cotton mill, 36 North Railroad Street.
Lyrely, Mrs. Beulah, hosiery mill, 365 North 4th Street.
Lyrely, Elizabeth, 365 North Fourth Street.
Lyrely, W. W., retired, 217 North Broom Street.
Lyrely, Mrs. Mary, 217 North Broom Street.
Lyrely, J. W., yard foreman cotton mill, Harward Street, Phone 582.
Lyrely, Mrs. Effie, Harward Street.
Lyrely, Edna, Harward Street.
Lyrely, Elma, Harward Street.
Lyrely, Cora, teacher, 117 S. Broom Street, Phone 81.

M

M System Grocery, 126 South Second Street.
M. & M. Cash Store, East Main Street.
Mabe, Dewey, cotton mill, 246 Depot Street.
Mabe, Mrs. Triby, 246 Depot Street.
Mabe, I. M., cotton mill, 174 Church Street.
Mabe, Mrs. Lela, 174 Church Street.
Mabe, Roland, 174 Church Street.
Mabe, R. J., 174 Church Street.
Mabry-Hatley Hardware Co., S. First Street, Phone 325.
Mabry, R. G., salesman, 328 North Fourth St., Phone 92.
Mabry, Mrs. Blanche, 328 North Fourth Street.
Mabry, Johny, 328 North Fourth Street.
Mabry, Bobby, 328 North Fourth Street.
Mabry, Bill, 328 North Fourth Street.
Mabry's Refrigerator Office, South Second Street.
Mabry, Isabel, 470 Railroad Street.
Mabry, Rebecca, 470 Railroad Street.
Mabry, C. L., lumber, First Street.
Mabry, Mrs. Viola, First Street.
Mabry, Clara, First Street.
Mabry, C. F., depot baggageman, 411 Sibley Street.
Mabry, Mrs. Dosky, 411 Sibley Street.

MOOSE DAIRY Highest Test Milk Delivered at Your Door.—PHONE 12-M.

AMERICAN CAFE
Regular Dinner, 50c.
Home Cooking a Specialty.

Mabry, Crowell, 411 Sibley Street.
Mabry, Woodrow, 411 Sibley Street.
Mabry, Robert, 411 Sibley Street.
Mabry, Eloise, 411 Sibley Street.
Mabry, Bashford, 411 Sibley Street.
Mabry, P. L., marble works, Bost Alley.
Mabry, Mrs. Terry, Bost Alley.
Mabry, Moralise, Bost Alley.
Mabry, Mrs. Alice, widow, Maralise Hotel.
Mabry, Mary, Maralise Hotel.
Mabry, Jake, cotton mill, Depot and Church Streets.
Mabry, Dellia, Depot and Church Streets.
Mabry, Frank, Depot and Church Streets.
Madge's Millinery Shop, W. Main St., up stairs, Ph. 557.
Magill, O. B., power company, East Main Street, Ph. 353.
Magill, Mrs. Sally, East Main Street.
Magill, Henry, East Main Street.
Main Street Pressing Club, W. Main Street, Phone 116.
Mann, C. B., truck driver, Mills Street.
Mann, Mrs. Cora, Mills Street.
Mann, Leonard, Mills Street.
Mann, Georgia, Mills Street.
Mann, Ralph, Mills Street.
Mann, Victor, Mills Street.
Mann, W. H., cotton mill, Long Street.
Mann, Mrs. Jessie, Long Street.
Mann's Law Office, Trust Building, Phone 260.
Mann, W. L., attorney, South Third Street, Phone 176.
Mann, Mrs. W. L., South Third Street.
Mann, Eleanor, South Third Street.
Mann, Marion, South Third Street.
Mann, Billy, South Third Street.
Mann, Beulah, South Third Street.
Mann, Frances, South Third Street.
Mann, Grover, cafe, West Main Street.
Mann, Mrs. Mary, West Main Street.
Mann, Norma, West Main Street.

TRADE AT BELK'S
The Home Of Better Values.
Phone 265 South Second St.

HAMER-HORAN DRUG CO. CALL US UP! Phone 37
Courtesy—Promptness—Service—Satisfaction

Mann, Harold, West Main Street.
Mann, W. H., cotton mill, Mills Street.
Mann, Jessie, Mills Street.
Mann, T. H., truck driver, Love Street.
Mann, Mrs. Lela, Love Street.
Mann, Gerald, Love Street.
Mann, Margaret, Love Street.
Mantel Works, East End.
Manous, Mrs. T. M., widow, 256 East Main Street.
Manous, Margaret, 256 East Main Street.
Manous, Mr. —, Invalid, 31 Railroad Street.
Manous, Mrs. Wincy, 31 Railroad Street.
Manous, Frank, 31 Railroad Street.
Maralise Hotel, Cor. W. Main — First Sts., Phone 56.
Marbry, Ralph, power company, 322 E. South Street.
Marbry, Mrs. Hazel, 322 East South Street.
Marbry, Ann, 322 East South Street.
Marbry, S. T., 411 Pee Dee Avenue, Phone 278.
Marbry, Mrs. Laura, 411 Pee Dee Avenue.
Marbry, Anna, 411 Pee Dee Avenue.
Marbry, Elva, 411 Pee Dee Avenue.
Marbry, Frank, aluminum works, 411 Pee Dee Avenue.
Marks, W. A., invalid, North Second Street.
Marks, Pattie, teacher, North Second Street.
Marr, Rev. T. F., minister, 138 North Third St., Ph. 67.
Marr, Mrs. T. F., 138 North Third Street.
Martin, John, aluminum works, 552 N. 4th St. Ph. 400.
Martin, Mrs. Lois, 552 North Fourth Street.
Martin, Dr. E. M., Vet. Surgeon, Summit Street.
Martin, Mrs. Mary, Summit Street.
Martin, Myrtis, Summit Street.
Martin, Dora, Summit Street.
Martin, Ernest Jr., Summit Street.
Martin, Mary, Summit Street.
Martin, Clois, Summit Street.
Martin, Mrs. Phronia, widow, 642 Watts Street.

RUSSELL DRY CLEANERS Do the Best Work. Repair Work a Specialty.

WINK-O will give you the best shampoo. Cleans out the dandruff and leaves the hair Glossy and scalp soft.

Martin, Neil, 642 Watts Street.
Martin, E., painter, Watts Street.
Martin, Mrs. Betty, Watts Street.
Martin, Arthur, Watts Street.
Martin, Majorie, Watts Street.
Martin's Veterinary Office. South Second Street.
Martinoni, Mrs. Julia, 517 North Second St., Phone 60.
Martinoni, Janette, 517 North Second Street.
Mason, Mrs. J. C. Jr., Boyette Apartments, South St.
Mason, Infant, Boyette Apartments, South St.
Mason, L. A., police, South Second St., Phone 309.
Mason, Mrs. Anna, South Second Street.
Mason, Dwight, South Second Street.
Mason, Lois, South Second Street.
Mason, Nell, South Second Street.
Mason, Lloyd, cotton mill, 753 Graham Street.
Mason, Mrs. Jessie, 753 Graham Street.
Mason, Lloyd Jr., 753 Graham Street.
Matheson, Clyde, fruit dealer, Montgomery Avenue.
Matheson, Mrs. Lena, Montgomery Avenue.
Matheson, Louise, Montgomery Avenue.
Matheson, H. C., invalid, East Main Street.
Matheson, Mrs. Nina, East Main Street.
Maulden, W. J., cotton mill, 252 Old Salisbury Road.
Maulden, Mrs. Wincy, 252 Old Salisbury Road.
Maulden, Maude, 252 Old Salisbury Road.
Maulden, Walter, 252 Old Salisbury Road.
Maulden, Robert, 252 Old Salisbury Road.
Maulden, Louise, 252 Old Salisbury Road.
Maulden, Tom, cotton mill, 229 Depot Street.
Maulden, Mrs. Tom, 229 Depot Street.
Maulden, Grover, cotton mill, 147 Old Salisbury Road.
Maulden, Mrs. Lessie, 147 Old Salisbury Road.
Maulden, Louise, 147 Old Salisbury Road.
Maulden, R., cotton mill, 359 Depot Street.
Maulden, Mrs. Lizzie, 359 Depot Street.
Maulden, Vance, 359 Depot Street.

HOWARD & SONS Foundry and Machine Shop. Prompt Service. West End.

J. C. PENNEY CO. Always Dependable Merchandise
MAIN STREET

Maulden, Herman, 359 Depot Street.
Maulden, Needa, 359 Depot Street.
Maulden, T. A., 359 Depot Street.
Maulden, Billy, 359 Depot Street.
Maulden, E. M., cabinet worker, Montgomery Avenue.
Maulden, Mrs. Alice, Montgomery Avenue.
Maulden, Howard, Montgomery Avenue.
Maulden, Clifford, Montgomery Avenue.
Maulden, Wesley, Montgomery Avenue.
Maulden, Ruth, Montgomery Avenue.
Maulden, Mattie, Montgomery Avenue.
Maulden, Katherine, Montgomery Avenue.
Maulden, A. F., hosiery mill, Montgomery Avenue.
Maulden, Mrs. Lena, Montgomery Avenue.
Maulden, Lita, Montgomery Avenue.
Maulden, J. F., carpenter, Sibley Addition.
Maulden, Mrs. Hattie, Sibley Addition.
Maulden, Liston, Sibley Addition.
Maulden, Edward, Sibley Addition.
Maulden, Lucille, Sibley Addition.
Maulden, Robert, Sibley Addition.
Maulden's Service Station, East Main Street.
Maulden, Clarence, brick mason, East Albemarle.
Maulden, Mrs. Lola, East Albemarle.
Maulden, Dolan, East Albemarle.
Maulden, Fred, grocer, East Albemarle.
Maulden, Mrs. Nora, East Albemarle.
Maulden, Jewel, East Albemarle.
Maulden, Herman, East Albemarle.
Maulden, H. C., cafe, 420 North Fourth Street.
Maulden, Mrs. Jessie, 420 North Fourth Street.
Maulden, Hattie, 420 North Fourth Street.
Maulden, R. L., cotton mill, 221 Love Street.
Maulden, Mrs. Hattie, 221 Love Street.
Maulden, Myrtle, 221 Love Street.
Maulden, Pete, cotton mill, 193 Austin Street.

BALTIMORE BEAUTY SHOPPE MISS BENNA KIRK, Proprietor.
Main Street, Over Starnes' Store. Phone 18.

Use SWP Paints for
All Purposes— STANLY HARDWARE CO.

Maulden, Mrs. Lula, cotton mill, 193 Austin Street.
Maulden, Huston, 193 Austin Street.
Maulden, Nealy, 193 Austin Street.
Maulden, Beatrice, 193 Austin Street.
Maulden, L. W., contractor, Oakwood Street.
Maulden, Mrs. Mary, Oakwood Street.
Maulden, Bess, Oakwood Street.
Maulden, Bell, Oakwood Street.
Maulden, Will, cotton mill, 350 Railroad Street.
Maulden, Mrs. Rosie, 350 Railroad Street.
Maulden, Verna, 350 Railroad Street.
Maulden, Ethel, 350 Railroad Street.
Maulden, James, 350 Railroad Street.
Maulden, Pauline, 350 Railroad Street.
Maulden, Claude, 350 Railroad Street.
Maulden, Lucille, 350 Railroad Street.
Maulden, R. M., garage, 210 Austin Street.
Maulden, Mrs. Dora, 210 Austin Street.
Maulden, Lola, 210 Austin Street.
Maulden, Annie, 210 Austin Street.
Maulden, Colon, 210 Austin Street.
Maulden, Edith, 210 Austin Street.
Maulden, Effie, cotton mill, Walnut Street.
Maulden, Walt, cotton mill, Depot & Church Streets.
Maulden, Mrs. Sally, Depot and Church Streets.
Maulden, James, Depot and Church Streets.
Maulden, C. C., garage, Church Street.
Maulden, Mrs. Mamie, Church Street.
Maulden, Hazel, Church Street.
Maulden, Idell, Church Street.
Maulden, Gwendoline, Church Street.
Maulden, J. P., oil man, Oakwood Street.
Maulden, Mrs. Ada, Oakwood Street.
Maulden, Myrtle, Oakwood Street.
Maulden, Hubert, Oakwood Street.
Maulden, Lois, Oakwood Street.
Maulden, J. P. Jr., Oakwood Street.

UNITED INSURANCE & REALTY CO. INC. Phone 396.
Main Street.

SEE MABRY-HATLEY HDW. CO. INC., for Dupont Paints, Varnishes and Duco.

Maulden, Mrs. J. B., widow, Oakwood Street.
Maulden, M. M., painter, Oakwood Street.
Maulden, James, retired, 159 South Broom Street.
Maulden's Service Station, W. Main Street, Phone 648.
Mauney, Mr. —, hosiery mill, 120 South Fourth Street.
Mauney, Mrs. —, 120 South Fourth Street.
Mauney, Mrs. Margie, music instructor, 320 N. 2nd St.
May, T., hosiery mill, West Side.
May, Benny, West Side.
May, Pauline, West Side.
May, Beulah, West Side.
May, Ruby, West Side.
May, Lucille, West Side.
May, Arthur, West Side.
May, Frank, West Side.
May, Hubert, West Side.
McCain, Mrs. G. R., widow, 434 South St., Phone 111.
McCarnes, J. F., market, Mills Street.
McCarnes, Mrs. Lizzie, Mills Street.
McCarnes, George, Mills Street.
McCarnes, Margaret, Mills Street.
McCarnes, Ruby, Mills Street.
McCarnes, James, Mills Street.
McCarnes' Market, 836 West Main Street, Phone 141.
McCathy, Frank, stone cutter, 223 Depot St., Phone 360.
McCathy, Mrs. Beulah, 223 Depot Street.
McCathy, Mr. —, highway, South Second Street.
McCleod, Pearl, housekeeper, 521 South Second Street.
McClellan, Bert, dray, Bost Alley.
McClellan, Mrs. Agnes, Bost Alley.
McClellan, Eugene, Bost Alley.
McCloud, W. J., cotton mill, 738 Watts Street.
McCloud, Mrs. Ora, 738 Watts Street.
McCloud, Lafay, 738 Watts Street.
McCloud, Lugene, 738 Watts Street.
McConnell, E. K., bookkeeper, Hotel Albemarle.
McCorkle, Brandon, teacher, 116 North Street.

MORROW-LITTLE CO. Where the Styles hit Albemarle first. "The Home of Service for Men"!

J. C. PENNEY CO. For the Latest Styles in Ladies' Ready-to-Wear Main Street.

McCorkle, Mr. —, highway, South Street.
McCorkle, Anna, teacher, Hotel Maralise.
McCray, Mrs. Ethel, hosiery mill, North First Street.
McCullough, Dr. E. G., Montgomery Avenue.
McCullough, Mrs. E. G., Montgomery Avenue.
McCullough, Ola, Montgomery Avenue.
McCurdy, Boone, wholesale grocer, 122 N. Third St.
McCurdy, Mrs. Boone, 122 North Third Street.
McDow, George, cotton mill, Long Street.
McDow, Mrs. Rosa, Long Street.
McDow, Lola, Long Street.
McDow, Clyde, Long Street.
McDow, Hazel, Long Street.
McDow, Junior, Long Street.
McDonald, Mr. —, cotton mill, 140 Lowder Street.
McDonald, Mrs. Essie, 140 Lowder Street.
McDonald, Infant, 140 Lowder Street.
McDowell, Allen, cotton mill, 711 Oak Street.
McDowell, Mrs. Ella, 711 Oak Street.
McDowell, Albert, 711 Oak Street.
McDowell, Henry, cotton mill, 606 Mason Street.
McDowell, Mrs. Lessie, 606 Mason Street.
McDowell, Ann, 606 Mason Street.
McDowell, Mrs. Mary, widow, 16 Railroad Street.
McDowell, Agnes, 16 Railroad Street.
McDowell, Pauline, 16 Railroad Street.
McDowell, Rachel, 16 Railroad Street.
McDowell, James, 16 Railroad Street.
McEwing, Mrs. —, South Street.
McGindly, Mr. —, cotton mill, Boyette Apartments.
McHargue's Market, North End, Phone 36-L.
McHargue, S., market, Shankle Hill.
McHargue, Octa, Shankle Hill.
McHargue, Inez, Shankle Hill.
McHargue, Margie, Shankle Hill.
McHargue, Charles, Shankle Hill.
McHargue, Lucius, Shankle Hill.

HILL-PARKER FURN. CO. Mattresses and Springs that give Comfort. Phone 449. No. 2nd St.

WINK-O IS THE GREATEST SHAVING SOAP. NO BRUSH NOR CUP.

McHargue, C. E., market, Shankle Hill, Phone 36-L.
McIntyre, J. J., Deputy Sheriff, East Main St., Phone 330.
McIntyre, Mrs. Jennie, East Main Street.
McIntyre, Hattie, East Main Street.
McIntyre, Frank, hosiery mill, Park Street.
McIntyre, Mrs. Frank, Park Street.
McIntyre, James, Park Street.
McIntyre, John, Park Street.
McKiver, J. B., 219 North Second Street.
McKennis, Mrs. —, widow, cotton mill, 404 Cannon St.
McKennis, Mattie, 404 Cannon Street.
McKennis, Neal, 404 Cannon Street.
McKinzie, A. A., cotton mill, Old Salisbury Road.
McKinzie, Mrs. Landy, Old Salisbury Road.
McKinzie, Ruth, Old Salisbury Road.
McKinzie, Harold, Old Salisbury Road.
McKenzie, A. A., cotton mill, 624 Mason Street.
McKenzie, Mrs. Leander, 624 Mason Street.
McKenzie, Ruth, 624 Mason Street.
McKenzie, Hal, 624 Mason Street.
McKethan, John, cotton mill, 127 Mills Street.
McKethan, Mrs. Banny, 127 Mills Street.
McKethan, Maggie, 127 Mills Street.
McKethan, Mary, 127 Mills Street.
McKethan, Juanita, 127 Mills Street.
McKethan, Austin, cotton mill, 127 Mills Street.
McLaughlin, Mrs. D. T., widow, seamstress, Boyette Apts. Phone 340.
McLaughlin, John, Boyette Apartments.
McLaughlin, Mary, Boyette Apartments.
McLean, D. R., aluminum works, East Main Street.
McLean, Mrs. Mildred, East Main Street.
McLean, Gertrude, East Main Street.
McLean, Jennings, East Main Street.
McLean, Elnora, East Main Street.
McLean, Needa, East Main Street.
McLean, Bobby, East Main Street.

TEAL'S The Emporium for Ladies' Ready-to-Wear
SOUTH 2ND STREET PHONE 477.

AMERICAN CAFE
Regular Dinner, 50c.
Home Cooking a Specialty.

McLean, Donald, East Main Street.
McLellan's Novelty Store, West Main Street.
McLendon, E. F., invalid, 150 Lowder Street.
McLendon, Mrs. Ella, 150 Lowder Street.
McLendon, Mattie, cotton mill, 150 Lowder Street.
McLendon, Mary, cotton mill, 150 Lowder Street.
McLendon, Henry, 150 Lowder Street.
McLester, Lee, cotton mill, 521 Mason Street.
McLester, Mrs. Estelle, 521 Mason Street.
McLester, Mignoetta, 521 Mason Street.
McLester, Melvin, 521 Mason Street.
McManous, G. S., laundry, Harward Street, Phone 450.
McManous, Mrs. Flora, Harward Street.
McManous, Creed, Harward Street.
McManous, Bruce, Harward Street.
McManous, Maggie, Harward Street.
McManous, G. C., auto dealer, 244 N. 2nd St., Phone 137.
McManous, Martha, 244 North Second Street.
McManous, Margaret, 244 North Second Street.
McManous, George, 244 North Second Street.
McManous, Joe, garage, Laton Apartments.
McManous, Mrs. Beatrice, Laton Apartments.
McManous, Joe, Laton Apartments.
McMeekin, Mr. —, highway, South Second Street.
McMillan, Sidney, teacher, 172 First Street.
McMillan, Mrs. —, widow, 122 North Street.
McMillan, Helen, 122 North Street.
McQuade, Babe, 120 Ludlow Street.
McQuade, N. E., cotton mill, 235 Glenn Street.
McQuade, Mrs. Florence, 235 Glenn Street.
McQueen, D. B., salesman, 521 S. Second St., Phone 438.
McQueen, Isabel, 521 South Second Street.
McQueen, Bruce, 521 South Second Street.
McRae, J. R., cotton mill, Palmer Street.
McRae, Mrs. Ossie, Palmer Street.
McRae, Palnion, Palmer Street.
McRae, Dolan, Palmer Street.

TRADE AT BELK'S
The Home Of Better Values.
Phone 265 South Second St.

WINK-O TAKES SPOTS OUT OF EVERYTHING BUT YOUR CHARACTER.

McSwain, H. W., cotton mill, 117 Depot Street.
McSwain, Mrs. Mamie, 117 Depot Street.
McSwain, Robert, 117 Depot Street.
McSwain, Riley, 117 Depot Street.
McSwain, Charles, writer, 813 W. Main St., Phone 62.
McSwain, Tom, plumber, Long Street.
McSwain, Mrs. Tom, Long Street.
McSwain, Mrs. Phronia, widow, 513 Mason Street.
McSwain, Osborne, 513 Mason Street.
McSwain, Woodrow, 513 Mason Street.
McSwain, Thomas, hosiery mill, 513 Mason Street.
McSwain, Lester, hosiery mill, 446 East Street.
McSwain, Mrs. Nola, 446 East Street.
McSwain, Tom, express agent, Lowder Street.
McSwain, Mrs. Lizzie, Lowder Street.
McSwain, Grace, Lowder Street.
McSwain, Ruby, Lowder Street.
McWhorter, Margaret, teacher, North Third Street.
Meacham, Mrs. Anna, widow, 266 Leslie Street.
Meacham, Tom, 266 Leslie Street.
Meacham, V. C., painter, Wiscassett Street.
Meacham, Mrs. Pansy, Wiscassett Street.
Meacham, Philus, Wiscassett Street.
Meacham, Doris, Wiscassett Street.
Mears Jewelry Store, North Second Street, Phone 462.
Medlin, D. W., bakery, 517 South Third Street.
Medlin, Mrs. Nell, 517 South Third Street.
Medlin, D. W. Jr., 517 South Third Street.
Medlin, Hilda, 517 South Third Street.
Medlin, Howard, 517 South Third Street.
Medlin, Walter, sawyer, Long Street.
Medlin, Mrs. Blye, Long Street.
Medlin, Hobart, Long Street.
Medlin, Lowell, Long Street.
Medlin, Artis, Long Street.
Medlin, Vernon, Long Street.
Medlin, Vera, Long Street.

EFIRD'S DEPT. STORE "Outfitters for the Whole Family." Main Street.

WINK-O WASHES EVERYTHING EVEN THE BABY!

Medlin, Lola, cotton mill, Long Street.
Medlin, Beulah, Long Street.
Melton, Marshal, cotton mill, Depot Street.
Melton, Mrs. Genia, Depot Street.
Melton, Spinks, Depot Street.
Melton, Anna, Depot Street.
Melton, Ruby, Depot Street.
Melton, Lorene, Depot Street.
Melton, Clyde, Depot Street.
Melton, H. L., marble works, 720 Lowder Street.
Melton, Mrs. Grace, 720 Lowder Street.
Melton, Woodrow, 720 Lowder Street.
Melton, Laveda, 720 Lowder Street.
Melton, Willie, 720 Lowder Street.
Melton, Lois, 720 Lowder Street.
Melton, Joe, 720 Lowder Street.
Melton, H. T., cotton mill, Wiscassett Street.
Melton, Mrs. Ida, Wiscassett Street.
Melton, Charles, Wiscassett Street.
Melton, Grover, Wiscassett Street.
Melton, Ruby, Wiscassett Street.
Melton, James, Wiscassett Street.
Melton, G. W., bottler, 115 Broom Street, Phone 460.
Melton, Mrs. Xoravil, 115 Broom Street.
Melton, George L., 115 Broom Street.
Melton, Mrs. May, widow, housekeeper, Fifth Street.
Merchants Association, Hill Building.
Merit Shoe Store, North Second Street, Phone 517.
Miller, M., cotton mill, 617 Mason Street.
Miller, Mrs. Nellie, 617 Mason Street.
Miller's Foundry, South Railroad Street, Phone 49.
Miller, E. C., foundry, 719 East Main St., Phone 68.
Miller, Mrs. Edna, 719 East Main Street.
Miller, Arie, 719 East Main Street.
Miller, Boyd, 719 East Main Street.
Miller, Jack, 719 East Main Street.

ALBEMARLE MUSIC STORE
Phonograph & Radio Repairing.
Atwater Kent Radio
Everything In Music.
Phone 543.

BALTIMORE BEAUTY SHOPPE MISS BENNA KIRK, Proprietor.
Main Street, Over Starnes' Store. Phone 18.

Miller, Carl, garage, Montgomery Avenue.
Miller, Mrs. Flora, Montgomery Avenue.
Miller, Bill, Montgomery Avenue.
Miller, J. E, garage, 610 East Main Street, Phone 476.
Miller, Mrs. Ida, 610 East Main Street.
Miller, Ben, 610 East Main Street.
Miller, Dr. C. I., dentist, East Main Street, Phone 480.
Miller, Mrs. Lanie, East Main Street.
Miller, Jerry, East Main Street.
Miller, J. I., merchant, 206 South Second Street.
Miller, Mrs. Jennie, 206 South Second Street.
Miller, Herman, 206 South Second Street.
Miller, Root, 206 South Second Street.
Miller, Sarah, 206 South Second Street.
Miller, C. E., cafe, 311 East Main Street, Phone 504.
Miller, Mrs. Carrie, 311 East Main Street.
Miller, Herman, 311 East Main Street.
Miller, S. O., cotton mill, Old Salisbury Road.
Miller, Mrs. Sally, Old Salisbury Road.
Miller, Lovine, Old Salisbury Road.
Miller, Kenneth, Old Salisbury Road.
Miller, Mrs. J. L., widow, Old Salisbury Road.
Miller, Carl, Old Salisbury Road.
Miller, Rena, Old Salisbury Road.
Miller, Shelley, hosiery mill, Cherry Street.
Miller's General Store, 116-118 South Second Street.
Miller, David, cotton mill, 719 Watts Street.
Miller, Mrs. Nettie, 719 Watts Street.
Miller, Will, cotton mill, 806 Graham Street.
Miller, Mrs. Rilla, 806 Graham Street.
Miller, Luther, 806 Graham Street.
Miller, Nora, 806 Graham Street.
Miller, Ruby, 806 Graham Street.
Miller, May, 806 Graham Street.
Miller, L. C., 806 Graham Street.
Miller, Mary, 806 Graham Street.

WINK-O MAKES OLD GARMENTS LOOK LIKE NEW!

Anything In Dry Goods, Gent's Furnishings, Etc., at
J. C. PENNEY COMPANY'S STORE

Miller, Marvin, cotton mill, 806 Graham Street.
Miller, Mrs. Margaret, 806 Graham Street.
Miller, Anna, 806 Graham Street.
Miller, O. W., mill wright, Fifth Street.
Miller, Mrs. Mamie, Fifth Street.
Miller, Otha, Fifth Street.
Miller, Lilly, Fifth Street.
Miller's Dental Office, Over Cabarrus Savings Bank, Phone 286.
Miller, Kelly, cotton mill, 256 North First Street.
Mills, Dephne, hosiery mill, North First Street.
Mills Service Station, North Main Street, Phone 215.
Mills, T. C., garage, Cherry Street.
Mills, Mrs. Essie, Cherry Street.
Mills, Teddy Jr., Cherry Street.
Mills, Lee, Cherry Street.
Mills, Carolyn, Cherry Street.
Mills, Marcus, Cherry Street.
Mills, Tom, cotton mill, 505 Old Salisbury Road.
Mills, Mrs. Sally, 505 Old Salisbury Road.
Mills, Lula, 505 Old Salisbury Road.
Mills, John, 505 Old Salisbury Road.
Mills, Charles, 505 Old Salisbury Road.
Mills, Ruby, 505 Old Salisbury Road.
Mills, Hardy, 505 Old Salisbury Road.
Mills, Billy, 505 Old Salisbury Road.
Mills, Mrs. Pearl, hosiery mill, North Fifth Street.
Mills, R. E., 554 North Fourth Street.
Mills, Mrs. Hattie, 554 North Fourth Street.
Mills, Velma, 554 North Fourth Street.
Mills, R. E. Jr., 554 North Fourth Street.
Mills, Esma, 554 North Fourth Street.
Mills, Sam, farmer, East Albemarle.
Mills, Mrs. Etta, East Albemarle.
Mills, Cora, East Albemarle.
Mills, Daniel, East Albemarle.
Mills, John, East Albemarle.

WHEN IN DOUBT ABOUT SOAP BUY— WINK-O!

WINK-O SAVES USING LARD TO MAKE YOUR HAIR GLISTEN!

Mills, Emma, East Albemarle.
Mills, W. A., farmer, East Albemarle.
Mills, Mrs. Sarah, East Albemarle.
Mills, Barney, taxi, Seventh Street.
Mills, Mrs. Callie, Seventh Street.
Mills, Rachel, Seventh Street.
Milton, C. A., hosiery mill, 327 North Third Street.
Milton, Mrs. Mary, 327 North Third Street.
Milton, Joyce, 327 North Third Street.
Milton, Estelle, 327 North Third Street.
Milton, Bill, 327 North Third Street.
Milton, Lucy, 327 North Third Street.
Milton, Ruth, 327 North Third Street.
Milson, Mary, 327 North Third Street.
Milton, Jessie, 327 North Third Street.
Milton, W. E., Mgr. Hdwe. Store, 531 North Second St., Phone 162.
Milton, Mrs. Carrie, 531 North Second Street.
Milton, Katherine, 531 North Second Street.
Milton, Sam, 531 North Second Street.
Milton, Mrs. S. H., widow, 517 North Second Street.
Milton, C. E., bookkeeper, North Second St., Phone 602.
Milton, Mrs. Julia, North Second Street.
Milton, Albert, cotton mill, 310 North Second Street.
Milton, Mrs. Jodie, 310 North Second Street.
Milton, Vernon, 310 North Second Street.
Milton, Novillian, 310 North Second Street.
Milton, J. T., 310 North Second Street.
Milton, Leonard, 310 North Second Street.
Milton, Oscar, oil man, 624 East Main Street.
Milton, Mrs. Pearl, 624 East Main Street.
Milton, Lois, 624 East Main Street.
Milton, Mary, 624 East Main Street.
Mitchell, Ben, marble works, Harward Street.
Misenheimer, G. C., upholsterer, Harward Street.
Misenheimer, Mrs. Sadie, G. C., Harward Street.
Misenheimer, G. C. Jr., Harward Street.

STANLY HARDWARE CO. Ruberoid Shingles and Roll Roofing.

UNITED INSURANCE & REALTY CO. INC. Phone 396. Main Street.

Misenheimer, Lucille, Harward Street.
Misenheimer, Harry, Harward Street.
Misenheimer, E. L., city mail carrier, 365 North Fourth Street, Phone 352.
Misenheimer, Mrs. Ora, 365 North Fourth Street.
Misenheimer, Ernest Jr., 365 North Fourth Street.
Misenheimer, Lillian, 365 North Fourth Street.
Model Laundry & Cleaning Works, 108 South 4th St. Phone 295.
Monday, Frankie, teacher, 116 North Street.
Moody, L. A., contractor, 236 East Main St., Phone 227.
Moody, Mrs. Della, 236 East Main Street.
Moody, George, carpenter, 236 East Main Street.
Moody, Delia, housekeeper, 316 Fifth Street.
Moore, C. A., barber, Depot Street, Phone 475.
Moore, Mrs. Altha, Depot Street.
Moore, Herman, Depot Street.
Moore, Margaret, Depot Street.
Moore, Pauline, Depot Street.
Moore, Regina, Depot Street.
Moore, W. S., machinist, Long Street.
Moore, Mrs. Maggie, Long Street.
Moore, Pauline, Long Street.
Moore, Bertie, Long Street.
Moore, Davie, Long Street.
Moore, Hal, Long Street.
Moore, Robert, Long Street.
Moore, Margaret, Long Street.
Moore, Dorothy, Long Street.
Moore, Jack, Long Street.
Moore, Lucy, Long Street.
Moore, A. A., hosiery mill, 931 Pee Dee Avenue.
Moore, Mrs. Annie, 931 Pee Dee Avenue.
Moore, Charles, 931 Pee Dee Avenue.
Moore, Thomas, 931 Pee Dee Avenue.
Moore, Richard, 931 Pee Dee Avenue.
Moore, Dora, 931 Pee Dee Avenue.

WINK-O IS THE FAVORITE SHAMPOO FOR SHEIKS!

WINK-O REMOVES THAT TIRED FEELING WHEN YOU SEE YOUR SOILED CLOTHING!

Moore, Ben, 931 Pee Dee Avenue.
Moore, Mrs. —, widow, North Third Street.
Moore, Blanche, hosiery mill, North Third Street.
Moore, J. J., hosiery mill, Fifth Street.
Moore, Mrs. Ona, Fifth Street.
Moore, Rachel, Fifth Street.
Moore, Jack, Fifth Street.
Moose, A. W. Co., Druggists, N. Second St., Phone 21.
Moose, P. R., salesman, North Second St., Phone 258.
Moose, Mrs. Mary, North Second Street.
Moose, Frances, North Second Street.
Moose, Paul, North Second Street.
Moose, Betsy, North Second Street.
Moore, George, City Engineer, Laton Apartments.
Moore, Mrs. Ruth, Laton Apartments.
Moose Grocery, North First Street.
Moose, Lee, druggist, Hill Building
Moose, A. P., farmer, 317 N. First Street, Phone 132.
Moose, Mrs. Josie, 317 North First Street.
Moose, Effie, 317 North First Street.
Moose, Cook, 317 North First Street.
Moose, Doner, 317 North First Street.
Moose, Paul, 317 North First Street.
Moose, Mrs. M. L. C., widow, 317 North First Street.
Moose, C. I., City Dairy, North Street, Phone 568.
Moose, Mrs. Mary, North Street.
Moose, Ellen, North Street.
Moose, Elizabeth, North Street.
Moose, J. V., lumber mfg., 323 Almond Street.
Moose, Mrs. Esther, 323 Almond Street.
Moose, Blanche, clerk, 323 Almond Street.
Moose, Louise, theatre box-office, 323 Almond Street.
Moose, James, clerk, 323 Almond Street.
Moose, David, clerk, 323 Almond Street.
Moose, Mildred, 323 Almond Street.
Moose, Robert, 323 Almond Street.
Moose, Esther, bookkeeper, North Fourth Street.

MABRY-HATLEY HDW. CO. INC. Nothing But the Best In Hardware.

J. C. PENNEY CO. Caters to those who want Stylish Goods in Men's and Ladies' Ready-to-Wear.

Morgan Furniture Co., First Street, Phone 32.
Morgan Motor Co., Five Points, Phone 533.
Morgan, Mrs. S. H., widow, 310 Wilson Street, Ph. 217.
Morgan, Odessa, 310 Wilson Street.
Morgan, W. M., salesman, 310 Wilson Street.
Morgan, Roy, Broom Street.
Morgan, Mrs. Lizzie, widow, Broom Street.
Morgan, Pauline, Broom Street.
Morgan, Fred, Broom Street.
Morgan, D., hosiery mill, 411 Pee Dee Avenue.
Morgan, Mrs. Mattie, widow, 227 Love Street.
Morgan, Mack, auto dealer, Five Points.
Morgan, Mrs. Carrie, Five Points.
Morgan, Roxy, stenographer, Five Points.
Morgan, Robert, garage, Five Points.
Morgan, Lucille, Five Points.
Morgan, Valley, Five Points.
Morgan, M. C., Five Points.
Morgan, Henry, cotton mill, 1004 Fairview Street.
Morgan, Mrs. Julia, Fairview Street.
Morgan, Herdie, 1004 Fairview Street.
Morgan, Oscar, 1004 Fairview Street.
Morgan, Othar, 1004 Fairview Street.
Morgan, Mary, 1004 Fairview Street.
Morgan, Ed, 1004 Fairview Street.
Morgan, T. F., Furniture Dealer, Third St., Phone 190.
Morgan, Mrs. Jennie, Third Street.
Morgan, James, Third Street.
Morgan, Helen, Third Street.
Morgan, Carl, mechanic, Old Salisbury Road.
Morgan, Mrs. Ethel, Old Salisbury Road.
Morgan, Lois, Old Salisbury Road.
Morgan, Mrs. T., widow, off Wiscassett Street.
Morgan, Ann, off Wiscassett Street.
Morgan, Nell, off Wiscassett Street.
Morgan, Louis, off Wiscassett Street.
Morgan, Roy, off Wiscassett Street.

WINK-O MAKES THE WIFE HAPPY AND CONTENTED!

MORROW-LITTLE CO. Where the Styles hit Albemarle first. "The Home of Service for Men"!

Morgan, Mrs. Lucy, widow, cotton mill, 402 Cannon Ave.
Morgan, Fulton, cotton mill, 402 Cannon Avenue.
Morgan, Mrs. Goldie, 402 Cannon Avenue.
Morgan, Terrence, 402 Cannon Avenue.
Morgan, E. C., clerk, West Main Street.
Morgan, Mrs. Mamie, West Main Street.
Morgan, Norman, West Main Street.
Morgan, Olea, West Main Street.
Morgan, Love, farmer, Bost Alley.
Morgan, Mrs. Jamie, Bost Alley.
Morgan, Pearl, Bost Alley.
Morgan, Jack, Bost Alley.
Morgan, C. S., laborer, North End.
Morgan, Mrs. Bertie, North End.
Morgan, Buddy, cotton mill, 167 Church Street.
Morgan, Carson, 167 Church Street.
Morgan, J. D., 167 Church Street.
Morgan, Billy, 167 Church Street.
Morgan, Paul, 167 Church Street.
Morgan, Mrs. —, widow, 167 Church Street.
Morgan, Odell, cotton mill, 132 Love Street.
Morris, C. S., salesman, 223 North Second St., Phone 310.
Morris, Mrs. Helen, 223 North Second Street.
Morris, Helen, 223 North Second Street.
Morris, Isabel, teacher, 308 North Second Street.
Morris, Art, barber, Shankle Hill.
Morris, Mrs. Carrie, Shankle Hill.
Morris, Selma, Shankle Hill.
Morris, Geraldine, Shankle Hill.
Morris, Mrs. H., widow, North First St., Phone 208.
Morris, R., cotton mill, 237 Ludlow Street.
Morris, Mrs. Ula, 237 Ludlow Street.
Morris, Ray, 237 Ludlow Street.
Morris, Edith, 237 Ludlow Street.
Morris, Harvey, 237 Ludlow Street.
Morris, Lilly, 237 Ludlow Street.
Morris, Dorothy, 237 Ludlow Street.

WINK-O IS A GO-GETTER FOR SPOTS!

WINK-O HAS ALL CLEANSERS BEATEN A BLOCK!

Morris, W. H., invalid, 158 Leslie Street.
Morris, Mrs. Martha, 158 Leslie Street.
Morris, Ella, 158 Leslie Street.
Morris, Minnie, 158 Leslie Street.
Morris, Bertie, 158 Leslie Street.
Morris, C. E., Fire Department, North Second Street.
Morris, Henry, cafe, Depot Street.
Morris, Mrs. Elizabeth, Depot Street.
Morris, Mazel, Depot Street.
Morris, Henry, Depot Street.
Morris, Mildred, Depot Street.
Morris, Wade, pressing club, 446 Railroad Street.
Morris, Mrs. Anna, 446 Railroad Street.
Morris, Alma, 446 Railroad Street.
Morris Tire Co., 446 East Main Street, Phone 102.
Morris, Hazel, 839 Edgemont Street.
Morris, Rachel, 839 Edgemont Street.
Morris, May, hosiery mill, 411 Pee Dee Avenue.
Morris, Cicero, cotton mill, 210 Maple Street.
Morris, Mrs. Nellie, 210 Maple Street.
Morris, Richard, 210 Maple Street.
Morris, Jack, 210 Maple Street.
Morris, Jim, cotton mill, 216 Love Street.
Morris, Mrs. Jim, 216 Love Street.
Morris, Nancy, 216 Love Street.
Morris, George, 216 Love Street.
Morris, L., cotton mill, 211 Maple Street.
Morris, Mrs. Cora, 211 Maple Street.
Morris, Jewel, 211 Maple Street.
Morris, Minnie, 211 Maple Street.
Morris, M. A., baker, Maple Street.
Morris, Mrs. Eva, Maple Street.
Morris, Betty, Maple Street.
Morris, Hazel, Maple Street.
Morris, Mrs. Nora, saleslady, 501 S. Fourth St., Ph. 501.
Morris, Paul, cotton mlil, 233 Mills Street.
Morris, Mrs. Bessie, 233 Mills Street.

HILL-PARKER FURN. CO. Save the Difference in Prices on Furniture Here. No. 2nd St.

TEAL'S The Emporium for Ladies' Ready-to-Wear
SOUTH 2ND STREET PHONE 477.

Morris, Mary, 233 Mills Street.
Morris, Joe, cotton mill, Austin Street.
Morris, Mrs. Mary, Austin Street.
Morris, Eugene, Austin Street.
Morris, Glenn, Austin Street.
Morris, Ramell, Austin Street.
Morris, Jack, Austin Street.
Morris, J. V., furniture clerk, 845 Lowder St., Ph. 336.
Morris, Mrs. Anna, 845 Lowder Street.
Morris, Curtis, 845 Lowder Street.
Morris, Lucille, 845 Lowder Street.
Morris, Bobby, 845 Lowder Street.
Morris, L. C., cafe, Mills Street.
Morris, Mrs. Lena, Mills Street.
Morris, G. A., oil man, Oakwood Street.
Morris, Mrs. Cora, Oakwood Street.
Morris, Odessa, Oakwood Street.
Morris, Velma, Oakwood Street.
Morris, Lois, Oakwood Street.
Morris, C. A., Tire Company, Fifth Street, Phone 446.
Morris, Mrs. Bess, Fifth Street.
Morris, J. V., cotton mill, Fifth Street, Phone 646.
Morris, Mrs. Hattie, Fifth Street.
Morris, Moody, Fifth Street.
Morris, John, Fifth Street.
Morris, O. D., Fifth Street.
Morris, Dwight, Fifth Street.
Morrow Bros & Heath Dep't. Store, Cor. 1st & W. Main Streets, Phones 11 and 38.
Morrow Roller Shop, W. Main Street, Phone 538.
Morrow-Little Co., 213 W. Main Street, Phone 216.
Morrow Bros. & Heath Gin, West Sibley Street.
Morrow, David M., merchant, 1032 E. Main St., Ph. 411.
Morrow, Mrs. Bertha, 1032 East Main Street.
Morrow, Jean, 1032 East Main Street.
Morrow, Atmar, hosiery mill, 332 North First Street.
Morrow, Mrs. Edna, 332 North First Street.

WINK-O TAKES SPOTS OUT OF EVERYTHING BUT YOUR CHARACTER.

WINK-O WASHES EVERYTHING EVEN THE BABY!

Morrow, John, 332 North First Street.
Morrow, James, 332 North First Street.
Morrow, J. Heath, bookkeeper, South 4th St., Ph. 377.
Morrow, Mrs. Mary, South Fourth Street.
Morrow, James Jr., South Fourth Street.
Morrow, Mary, South Fourth Street.
Morrow, Martha, South Fourth Street.
Morrow, Billy, South Fourth Street.
Morrow, R. L., Mgr. Flour Mill, 1003 East Main Street, Phone 349.
Morrow, Mrs. Mary, 1003 East Main Street.
Morrow, Bobby, 1003 East Main Street.
Morrow, H. P., bank cashier, Pee Dee Ave., Phone 528.
Morrow, Mrs. Virginia, Pee Dee Avenue.
Morrow, Richard, Pee Dee Avenue.
Morrow, J. M., Flour Mill Owner, 941 Pee Dee Avenue, Phone 14.
Morrow, Mrs. Ada, 941 Pee Dee Avenue.
Morrow, George, 941 Pee Dee Avenue.
Morrow, Virginia, 941 Pee Dee Avenue.
Morrow, Miss Anna, retired, 501 S. Fourth St. Phone 299.
Morrow, David R., roller mfgr., Lowder St., Phone 100.
Morrow, Mrs. D. R., Lowder Street.
Morrow, Frances, Lowder Street.
Morrow, Blair, Lowder Street.
Morrow, Mortimer, Lowder Street.
Morrow, W. H., bookkeeper, W. Main St., Phone 230.
Morrow, Mrs. Estelle, West Main Street.
Morrow, Jane, West Main Street.
Morrow, William, West Main Street.
Morrow, John, West Main Street.
Morton, G. C. & Co., General Store, 401 West Main St., Phone 182.
Morton, G. Hobart's Law Office, Hill Bldg., Phone 634.
Morton, Sam, cotton mill, 345 Glenn Street.
Morton, Mrs. Lula, 345 Glenn Street.
Morton, Lonnie, 345 Glenn Street.

TRADE AT BELK'S The Home Of Better Values.
Phone 265 South Second St.

EFIRD'S DEPT. STORE "Outfitters for the Whole Family." Main Street.

Morton, Mrs. Sally, widow, 19 Glenn Street.
Morton, Lily, 19 Glenn Street.
Morton, John, 19 Glenn Street.
Morton, Will, 19 Glenn Street.
Morton, Ritchie, 19 Glenn Street.
Morton, Robert, 19 Glenn Street.
Morton, Nellie, 19 Glenn Street.
Morton, Myrtle, 19 Glenn Street.
Morton, Lonnie, 19 Glenn Street.
Morton, Mary, 19 Glenn Street.
Morton, Fay, 19 Glenn Street.
Morton, Foy, 19 Glenn Street.
Morton, James, cotton mill, 377 North First Street.
Morton, J. F., clerk, 308 Wilson Street, Phone 152.
Morton, Mrs. Hattie, 308 Wilson Street.
Morton, Mrs. Ella, widow, 211 Glenn Street.
Morton, Lillian, 211 Glenn Street.
Morton, James, 211 Glenn Street.
Morton, Charles, 211 Glenn Street.
Morton, P. G., cotton mill, 128 Ludlow Street.
Morton, Mrs. Esther, 128 Ludlow Street.
Morton, Ruth, 128 Ludlow Street.
Morton, Christine, 128 Ludlow Street.
Morton, Ona, 128 Ludlow Street.
Morton, Joel, 128 Ludlow Street.
Morton, Hezikiah, cotton mill, 205 Ludlow Street.
Morton, Mrs. Cora, 205 Ludlow Street.
Morton, Charles, cotton mill, 205 Ludlow Street.
Morton, R. F., hosiery mill, Montgomery Avenue.
Morton, Mrs. Mary, Montgomery Avenue.
Morton, E. H., Lunch Room, Pee Dee Ave., Phone 397.
Morton, Mrs. Yates, Pee Dee Avenue.
Morton, Gladwine, Pee Dee Avenue.
Morton, Ruth, Pee Dee Avenue.
Morton, Edith, Pee Dee Avenue.
Morton, Katherine, Pee Dee Avenue.
Morton, Ernestine, Pee Dee Avenue.

WINK-O MAKES OLD GARMENTS LOOK LIKE NEW!

J. C. PENNEY CO. Always Dependable Merchandise MAIN STREET

Morton, Hazel, Pee Dee Avenue.
Morton, E. H. Jr., Pee Dee Avenue.
Morton, Otto, cotton mill, 749 Graham Street.
Morton, Mrs. Daisy, 749 Graham Street.
Morton, Doris, 749 Graham Street.
Morton, Juanita, 749 Graham Street.
Morton, D. C., cotton mill, 808 Graham Street.
Morton, Mrs. Martha, 808 Graham Street.
Morton, Harvey, 808 Graham Street.
Morton, Willie, 808 Graham Street.
Morton, Daniel, 808 Graham Street.
Morton, Watt, 808 Graham Street.
Morton, Magdeline, 808 Graham Street.
Morton, Roy, 808 Graham Street.
Morton, Rosie, 808 Graham Street.
Morton, Tom, 808 Graham Street.
Morton, Irene, hosiery mill, 411 Pee Dee Avenue.
Morton, Joel, 411 Pee Dee Avenue.
Morton, H. A., merchant, Maple Street.
Morton, Mrs. Lilly, Maple Street.
Morton, Theo., hosiery mill, East Albemarle.
Morton, Mrs. Nome, East Albemarle.
Morton, Louis, East Albemarle.
Morton, Jesse, truck driver, East Albemarle.
Morton, Mrs. Maude, East Albemarle.
Morton, Estelle, East Albemarle.
Morton, Jesse, East Albemarle.
Morton, M. H., Hdwe. Merchant. 326 North Fourth St., Phone 50.
Morton, Mrs. Rosa, 326 North Fourth Street.
Morton, Allen, 326 North Fourth Street.
Morton, Wilma, 326 North Fourth Street.
Morton, Rose, 326 North Fourth Street.
Morton, Lee, clerk, 326 North Fourth Street.
Morton, Jap, hosiery mill, North Fifth Street.
Morton, Mrs. Ula, North Fifth Street.
Morton, Jasper, North Fifth Street.

WHEN IN DOUBT ABOUT SOAP BUY— WINK-O!

WINK-O SAVES USING LARD TO MAKE YOUR HAIR GLISTEN!

Morton, Agnes, North Fifth Street.
Morton, James, North Fifth Street.
Morton, Violet, North Fifth Street.
Morton, Mrs. D. O., widow, 239 North Third Street.
Morton, Arthur, 239 North Third Street.
Morton, Charles, 239 North Third Street.
Morton, Mrs. Lottie, 239 North Third Street.
Morton, E. F., carpenter, Wiscassett Street.
Morton, Spencer, barber, Bost Alley.
Morton, Mrs. Nellie, Bost Alley.
Morton, Betty, Bost Alley.
Morton, Bobby, Bost Alley.
Morton, Mary, 105 North Broom Street.
Morton, Henry, clerk, Mills Street.
Morton, Mrs. Mabel, widow, Mills Street.
Morton, J. T., cotton mill, Church Street.
Morton, Mrs. Priscilla, Church Street.
Morton, Estelle, Church Street.
Morton, Dolan, Church Street.
Morton, Minnie, Church Street.
Morton, J. T., Church Street.
Morton, Alfred, Church Street.
Morton, A., carpenter, Oakwood Street.
Morton, Mrs. Mary, Oakwood Street.
Morton, Beulah, Oakwood Street.
Morton, Bertha, Oakwood Street.
Morton, J. J., merchant, Lowder Street.
Morton, Mrs. Tiny, Lowder Street.
Morton, Mrs. J. C., widow, Lowder Street.
Morton, Marshal, Lowder Street.
Morton, Sebron, Lowder Street.
Morton, R. J., bottler, 115 Broom St., Phone 460.
Morton, Mrs. R. J., 115 Broom Street.
Morton, Hobart, Attorney, West End.
Morton, Mrs. Kate, West End.
Morton, Jane, West End.

ALBEMARLE MUSIC STORE
Atwater Kent Radio
Everything In Music.
Phonograph & Radio Repairing.
Phone 543.

BALTIMORE BEAUTY SHOPPE MISS BENNA KIRK, Proprietor.
Main Street, Over Starnes' Store. Phone 18.

Morton, Claude, Asst. P. M., West End, Phone 414.
Morton, Mrs. Bertha, West End.
Morton, Coolidge, West End.
Morton, Billy, West End.
Morton, Sanitary Grocery, Maple Street, Phone 423.
Mosier, Ed., insurance, 336 First Street.
Mosier, Mrs. Laura, 336 First Street.
Mosier, Ethel, 336 First Street.
Mosier, Herbert, 336 First Street.
Moss, Evelyn, clerk, South Second Street.
Moss, Z. D., insurance, 521 S. Fourth St., Phone 229.
Moss, Mrs. Jennie, 521 South Fourth Street.
Moss, Arthur, 521 South Fourth Street.
Moss, Lamar, 521 South Fourth Street.
Moss, Samuel, 521 South Fourth Street.
Moton, Carl, salesman, Church Street.
Moton, Mrs. Emma, Church Street.
Motor Service Co., West Main Street, Phone 2.
Moyle, J. H., cotton mill, 277 North First Street.
Moyle, Mrs. Beulah, 277 North First Street.
Moyle, Grady. 277 North First Street.
Moyle, Coolidge, 277 North First Street.
Moyle, Bernice, 277 North First Street.
Moyle, Lucille, 277 North First Street.
Moyle, Mildred, 277 North First Street.
Moyle, Cecil, 277 North First Street.
Moyle, Luther, laborer, Maple Street.
Moyle, Mrs. Stella, Maple Street.
Moyle, Zola, Maple Street.
Moyle, Ruby, Maple Street.
Mullinex, E. M., movie show operator, Morrow Avenue.
Mullinex, Mrs. Lilly, Morrow Avenue.
Mullinex, Elbert, Morrow Avenue.
Mullinex, C. B., transfer, 147 South Street.
Mullinex, Mrs. Irene, 147 South Street.
Mullinex, Cloe, 147 South Street.

WINK-O IS THE FAVORITE SHAMPOO FOR SHEIKS!

WINK-O REMOVES THAT TIRED FEELING WHEN YOU SEE YOUR SOILED CLOTHING!

Mullis, H. W., cotton mill, 233 Ludlow Street.
Mullis, Mrs. Anna, 233 Ludlow Street.
Mullis, Claude, 233 Ludlow Street.
Mullis, Ruth, 233 Ludlow Street.
Mullis, Leroy, 233 Ludlow Street.
Mullis, Robert, 233 Ludlow Street.
Mullis, Helen, 233 Ludlow Street.
Mullis, Katherine, 233 Ludlow Street.
Mullis, Mildred, 233 Ludlow Street.

N

Nance, J. S., Steam Laundry, West Main Street.
Nance, Mrs. Stella, West Main Street.
Nance, Virginia, West Main Street.
Nance, Harold, West Main Street.
Nance, J. S. Jr., West Main Street.
Nance, Gleason, laundry, Sibley Street.
Nance, Mrs. May, Sibley Street.
Nance, Cleo, Sibley Street.
Napier, N. M., garage, Concord Road.
Napier, Mrs. Lucy, Concord Road.
Napier, Harland, Concord Road.
Napier, James, Concord Road.
Napier's Grocery, North Broom Street.
Napier, W., machinist, 104 North Broom Street.
Napier, Mrs. Agnes, 104 North Broom Street.
Napier, Mildred, 104 North Broom Street.
Napier, Gilbert, 104 North Broom Street.
Napier, W. R., mechanic, Mills Street.
Napier, Mrs. Grace, Mills Street.
Napier, Robert, Mills Street.
Napier, Jack, Mills Street.
Napier, Dorothy, Mills Street.
Napier, Bruce, Mills Street.
Napier, John, cotton mill, Mills Street.
Napier, Mrs. Ida, Mills Street.

STANLY HARDWARE CO. Vigoro and Lawn Grasses.

J. C. PENNEY CO. For the Latest Styles in Ladies' Ready-to-Wear Main Street.

Napier, Agnes, Mills Street.
Nash, Mrs. Lena, widow, Maple Street.
Nash, Arthur, express company, Maple Street.
Nash, Ray, cotton mill, 840 Edgemont Street.
Nash, Mrs. Ola, 840 Edgemont Street.
Nash, Virginia, 840 Edgemont Street.
Nash, Fenlon, 840 Edgemont Street.
Nash, Infant, 840 Edgemont Street.
Neal, Wayne, brick mason, East Albemarle.
Neal, Mrs. Reba, East Albemarle.
Neal, Bobbie, East Albemarle.
Neal, Peggy, East Albemarle.
Neal, J. C., brick mason, Pee Dee Avenue, Phone 483.
Neal, Mrs. Monte, Pee Dee Avenue.
Neal, John Jr., Pee Dee Avenue.
Neal, Douglas, Pee Dee Avenue.
Neal, Mrs. Fanny, widow, Pee Dee Avenue.
Neal, Will, carpenter, Pee Dee Avenue.
Neal, Tom, laborer, Pee Dee Avenue.
Neal, Flake, telephone, Pee Dee Avenue.
Neal, Oscar, laborer, East Albemarle.
Neal, Mrs. Maude, East Albemarle.
Neal, Lucille, East Albemarle.
Neal, Margaret, East Albemarle.
Nevin, J. F., salesman, 319 Green Street, Phone 365.
Nevin, Mrs. Carrie, 319 Green Street.
Nevin, Franklin, 319 Green Street.
Nevin, Virginia, 319 Green Street.
Newsome, W. A., marble works, Harward Street.
Newsome, Mrs. Calla, Harward Street.
Newsome, Lucy, Harward Street.
Newsome, Edith, Harward Street.
Newsome, Fred, Harward Street.
Newsome, Mrs. —, widow, hosiery mill, North First St.
New Way Laundry, East Main Street, Phone 643.
Nicholas, Jean, teacher, North Third Street.
Nicholson, Mrs. Rosebud, 329 First Street, Phone 6.

WINK-O MAKES THE WIFE HAPPY AND CONTENTED!

WINK-O IS A GO-GETTER FOR SPOTS!

Noah, Harry, cotton mill, 203 Austin Street.
Noah, Mrs. Minnie, 203 Austin Street.
Noah, Margerie, 203 Austin Street.
Noah, Delane, 203 Austin Street.
Noah, Mrs. Nannie, widow, 203 Austin Street.
Normal School Building, South Fourth Street.
North Albemarle Baptist Church, North End.
Nutt, Wilfred, machine erector, Fifth Street.
Nutt, Mrs. Ethel, Fifth Street.
Nutt, Wilfred Jr., Fifth Street.
Nutt, Dorothy, Fifth Street.

O

Oaks, May, cotton mill, Watts Street.
O'Connell, Ruth, stenographer, South Second Street.
Old Cemetery, Pee Dee Avenue.
Old Presbyterian Church, North & First Streets.
Osborne, Lawrence, mechanic, Fifth Street, Phone 198.
Osborne, Bess, Fifth Street.
Osborne, Margaret, Fifth Street.
Osborne, Katherine, Fifth Street.
Osborne, Robert, Fifth Street.
Osborne, Inez, Fifth Street.
Osborne, R. B., store mgr., 236 E. Main St., Phone 254.
Osborne, Mrs. May, 236 East Main Street.
Outlaw, Dr. J. K., Physician, 323 Green St., Phone 546.
Outlaw, Mrs. Isabel, 323 Green Street.
Outlaw, Kinty, 323 Green Street.
Outlaw's Office, Hill Building, Phone 544.

P

Page, Jonah, piano tuner, Hill Street.
Page, Mrs. Carrie, Hill Street.
Page, Elvin, Hill Street.
Page, Dorothy, Hill Street.
Page, Glenn, Hill Street.

UNITED INSURANCE & REALTY CO. INC. Phone 396. Main Street.

SEE MABRY-HATLEY HDW. CO. INC., for Dupont Paints, Varnishes and Duco.

Page, Horace, Hill Street.
Page, James, Hill Street.
Page, John, Hill Street.
Page, Carrie, Hill Street.
Page, Ben, Hill Street.
Page, Hugh, filling station, 412 North First Street.
Page, Mrs. Hugh, 412 North First Street.
Page, Jerry, 412 North First Street.
Palace Candy Kitchen, 224 West Main Street.
Palmer Furniture Co., North Second St., Day Phone 117, Night Phones 497 and 626.
Palmer, Malcom, Lumber Mfg., 519 South Second St.
Palmer, George P., Furniture Store, 258 North Third St., Phone 625.
Palmer Funeral Home, 162 North Second St., Ph. 497.
Palmer, J. R., machinist, West Lowder Street.
Palmer, Mrs. Odessa, West Lowder Street.
Palmer, C. M., monument mfgr., W. Main St., Phone 53.
Palmer, Mrs. Fanny, West Main Street.
Palmer, Claude, lumber, Charlotte Road.
Palmer, Ivey, salesman, Palmer Street, Phone 231.
Palmer, Mrs. Betty, stenographer, Palmer Street.
Palmer, W. B., salesman, Palmer Street.
Palmer, Mrs. Gertie, Palmer Street.
Palmer, Lucille, Palmer Street.
Palmer, Katherine, Palmer Street.
Palmer, Eugene, Palmer Street.
Palmer Stone Works, Depot Street, Phone 158.
Palmer, J. H., marble works, Phone 453.
Palmer, Mrs. Beulah.
Palmer, J. H. Jr.
Palmer, Mrs. Fanny, widow, 530 East Main Street.
Panniniger, J. E., truck driver, West End.
Panniniger, Mrs. Odessa, West End.
Panniniger, Lamar, West End.
Panniniger, Martha, West End.
Panniniger, Johny Sue, West End.

WINK-O TAKES SPOTS OUT OF EVERYTHING BUT YOUR CHARACTER.

WINK-O MAKES OLD GARMENTS LOOK LIKE NEW!

Pannell, Mrs. Estelle, widow, S. Second St., Phone 305.
Pannell, Bruce, South Second Street.
Pannell, ~~Frank~~ Evelyn, South Second Street.
Pappas; J. G., Cafe, South Second St., Phone 524.
Parker, Raymond, carpenter, East Main Street.
Parker, Mrs. Bessie, East Main Street.
Parker, Leon, East Main Street.
Parker, Dorothy, East Main Street.
Parker, Ann, East Main Street.
Parker, W. O., retired, Church Street.
Parker, S. J., cotton mill, Wiscassett Street.
Parker, Mrs. Anna, Wiscassett Street.
Parker, Fred, Wiscassett Street.
Parker, Harly, cotton mill, 763 Graham Street.
Parker, Mrs. Davie, 763 Graham Street.
Parker, Elmo, 763 Graham Street.
Parker, Jennings, 763 Graham Street.
Parker, Beulah, cotton mill, Long Street.
Parker, Ode, Jeweler, South Fourth Street.
Parker, Mrs. Mary; South Fourth Street.
Parker, Dock, retired, South Fourth Street.
Parker, Mrs. D., South Fourth Street.
Parker, A. C., jeweler, Boyette Apartments.
Parker, Mrs. A. C., Boyette Apartments.
Parker, Katherine, Boyette Apartments.
Parker, D. R., salesman, South Fourth Street.
Parker, Mrs. Cora, South Fourth Street.
Parker, J. C., retired, 718 Pee Dee Avenue, Phone 184.
Parker, T. S., furniture store, 144 North St., Phone 179.
Parker, Mrs. Phronia, 144 North Street.
Parker, Q. T., clerk, 144 North Street.
Parsons, Mrs. —, widow, Mills Street.
Patterson, F. M., wholesale hosiery, 205 North Street, Phone 125.
Patterson, Mrs. Mary, 205 North Street.
Patterson, Frank Jr., 205 North Street.
Patterson, Bertie, 205 North Street.

MORROW-LITTLE CO. Where the Styles hit Albemarle first. "The Home of Service for Men"!

HILL-PARKER FURN. CO. No boasting, but we know values in Furniture. No. 2nd St.

Patterson, Margaret, 205 North Street.
Patterson, Mary, 205 North Street.
Patterson, H. C., Hosiery Mfgr., 219 North St., Ph. 189.
Patterson, Mrs. Mary, 219 North Street.
Patterson, Hubert Jr., 219 North Street.
Patterson, A. L., Hosiery Mfgr., 184 First St., Ph. 42.
Patterson, Mrs. Lillian, 184 First Street.
Patterson, Robert, 184 First Street.
Patterson, Arthur Jr., 184 First Street.
Patterson, Cora, 184 First Street.
Patterson, F. B., bookkeeper, Pee Dee Avenue, Ph. 194.
Patterson, Mrs. Elizabeth, Pee Dee Avenue.
Patterson, F. B. Jr., Pee Dee Avenue.
Patterson, Margaret, Pee Dee Avenue.
Patterson Hosiery Co., South Second St., Phone 382.
Paul, Charles, cotton mill, 1001 Fairview.
Paul, Mrs. Myrtle, 1001 Fairview.
Paul, Carl, 1001 Fairview.
Paul, Betty, 1001 Fairview.
Peck, J. A., retired, Palmer Street.
Peck, Mrs. Mary, Palmer Street.
Peck, Essie, hosiery mill, Palmer Street.
Peck, James, milling company, Palmer Street.
Peck, Mrs. Anna, Palmer Street.
Peck, Jimmy, Palmer Street.
Peck, George, painter, 820 West Main Street.
Peck, Mrs. Agnes, 820 West Main Street.
Peck, George Jr., 820 West Main Street.
Peck, Mary, 820 West Main Street.
Peck, Robert, 820 West Main Street.
Peck, Tom, 820 West Main Street.
Pee Dee Lunch Room, Five Points, Phone 637.
Pence, W. N., electrician, 241 North First Street.
Pence, Mrs. Agnes, 241 North First Street.
Pence, Winifred, 241 North First Street.
Penn, G. W., minister, 102 Lowder Street, Phone 380.
Pennington, Mrs. Josephine, widow, 159 North Street.

WHEN IN DOUBT ABOUT SOAP BUY— WINK-O!

WINK-O SAVES USING LARD TO MAKE YOUR HAIR GLISTEN!

Pennington, Mabel, saleslady, 159 North Street.
Pennington, Jime, cotton mill, 415 Depot Street.
Pennington, Ray, cotton mill, 189 Austin Street.
Pennington, Mrs. Flossie, cotton mill, 189 Austin Street.
Pee Dee Lunch Room, North Fourth Street.
Penney, J. C. Company, Department Store, W. Main St., Phone 500.
Peoples, Lorance, teacher, 365 North Fourth Street.
Peoples, Neva, 365 North Fourth Street.
Perry, Daniel, hosiery mill, 549 North Fifth Street.
Perry, Mrs. Della, 549 North Fifth Street.
Perry, Pauline, hosiery mill, 549 North Fifth Street.
Perry, Everett, hosiery mill, 549 North Fifth Street.
Perry, Geneva, 549 North Fifth Street.
Perry, Hubert, 549 North Fifth Street.
Perry, Eldredge, 549 North Fifth Street.
Perry, Jane, 549 North Fifth Street.
Perry, Helen, 549 North Fifth Street.
Perry, L. M., undertaker, 119 Summit St., Phone 335.
Perry, Mrs. Hattie, 119 Summit Street.
Perry, Warren, 119 Summit Street.
Perry, Anna, 119 Summit Street.
Perry, H. A., cotton mill, 401 Cannon Avenue.
Perry, Mrs. Daisy, 401 Cannon Avenue.
Perry, H. A. Jr., 401 Cannon Avenue.
Perry, Harold, 401 Cannon Avenue.
Phifer, C. D., cotton mill, 620 Cedar Street.
Phifer, Mrs. Ada, 620 Cedar Street.
Phifer, Winifred, 620 Cedar Street.
Phifer, Blanche, 620 Cedar Street.
Phifer, Blandina, 620 Cedar Street.
Phifer, Price, 620 Cedar Street.
Phifer, Max, 620 Cedar Street.
Phillips, Walter, Norwood Road.
Phillips, F. W., cotton mill, 626 Old Salisbury Road.
Phillips, Mrs. Mary, 626 Old Salisbury Road.
Phillips, Floyd, 626 Old Salisbury Road.

TEAL'S The Emporium for Ladies' Ready-to-Wear
SOUTH 2ND STREET PHONE 477.

Anything In Dry Goods, Gent's Furnishings, Etc., at
J. C. PENNEY COMPANY'S STORE

Phillips, Ben, 626 Old Salisbury Road.
Phillips, Mary, 626 Old Salisbury Road.
Phillips, T. C., 626 Old Salisbury Road.
Phillips, O. H., farm demonstrator, North Third Street.
Phillips, Mrs. O. H., North Third Street.
Pickler, C. L., grocer, Old Salisbury Road.
Pickler, Mrs. Nina, Old Salisbury Road.
Pickler, J. D., Old Salisbury Road.
Pickler's Service Station, Old Salisbury Road, Ph. 33-R.
Pickler, Lee, farmer, East Albemarle.
Pickler, Mrs. Lee, East Albemarle.
Pickler, Harry, East Albemarle.
Pickler, Robbie, East Albemarle.
Pickler, Sadie, East Albemarle.
Pickler, Ramell, East Albemarle.
Pickler, Charles, farmer, Montgomery Avenue.
Pickler, Mrs. Ida, Montgomery Avenue.
Pickler, Max, baker, Montgomery Avenue.
Pickler, Louise, Montgomery Avenue.
Piedmont Barber Shop, 404 W. Main St., Phone 192.
Piedmont Pressing Club, 404 W. Main St., Phone 192.
Pike, Lloyd, highway, 620 East Main Street.
Pinion, Ernest, cotton mill, 904 Edgemont Street.
Pinion, Mrs. Nola, 904 Edgemont Street.
Pinion, Frances, 904 Edgemont Street.
Pinion, Cornelius, 904 Edgemont Street.
Pinion, Verna, 904 Edgemont Street.
Plyler, L. F., invalid, 160 Depot Street.
Plyler, Mrs. Lizzie, 160 Depot Street.
Plyler, Alfred, 160 Depot Street.
Plyler, Paul, 160 Depot Street.
Plyler, Ruby, 160 Depot Street.
Plyler, Winfred, baker, Shankle Hill.
Plyler, Mrs. Bertie, Shankle Hill.
Plyler, Ernest, clerk, Shankle Hill.
Plyler, Mrs. Ora, Shankle Hill.
Plyler, Betty, Shankle Hill.

WINK-O IS THE FAVORITE SHAMPOO FOR SHEIKS!

WINK-O REMOVES THAT TIRED FEELING WHEN YOU SEE YOUR SOILED CLOTHING!

Plyler, Wade, cotton mill, Oak Street.
Plyler, Mrs. Essie, Oak Street.
Plyler, Infant, Oak Street.
Plyler, Jim, baker, Shankle Hill.
Plyler, Mrs. Bertha, Shankle Hill.
Plyler, Harold, Shankle Hill.
Plyler, Rosell, Shankle Hill.
Plyler, Elworth, Shankle Hill.
Plyler, Hazel, Shankle Hill.
Plyler, Louise, Shankle Hill.
Plyler, R. D., clerk, Wiscassett Street.
Plyler, Mrs. Lilla, Wiscassett Street.
Plyler, Leroy, Wiscassett Street.
Plyler, Price, Wiscassett Street.
Plyler, Mrs. Mamie, widow, Oakwood Street.
Plyler, Roy, Oakwood Street.
Plyler, Willie, Oakwood Street.
Plyler, John, Oakwood Street.
Poole, Alice, North Third Street.
Poole, C. B., North Third Street.
Pope's Dental Office, W. Main Street, Phone 272.
Pope, Dr. E. F., dentist, 203 South Street, Phone 432.
Pope, Mrs. Alma, 203 South Street.
Pope, Louise, 203 South Street.
Poplin, V. J., hosiery mill, 325 North Third Street.
Poplin, Luther, garage, 401 North First Street.
Poplin, Mrs. Flora, 401 North First Street.
Poplin's Garage, Charlotte Road.
Poplin, J. W., grocer, Charlotte Road.
Poplin, Mrs. Elizabeth, Charlotte Road.
Poplin, Dan, carpenter, Concord Road.
Poplin, Mrs. Anna, Concord Road.
Poplin, Sam, Concord Road.
Poplin, Margaret, Concord Road.
Poplin, Mary, Concord Road.
Poplin, J. D., Concord Road.
Poplin, Elizabeth, Concord Road.

TRADE AT BELK'S The Home Of Better Values.
Phone 265 South Second St.

EFIRD'S DEPT. STORE "Outfitters for the Whole Family." Main Street.

Poplin, Mrs. Martha, widow, Concord Road.
Poplin, J. B., brick mason, 204 North Broom Street.
Poplin, Mrs. Beulah, 204 North Broom Street.
Poplin, Virgil, 204 North Broom Street.
Poplin, J. O., carpenter, Love Street.
Poplin, Mrs. Rosa, Love Street.
Poplin, Jaunita, Love Street.
Poplin, Maxine, Love Street.
Poplin, Gazelle, Love Street.
Poplin, Bruce, Love Street.
Poplin, Jesse W., Grocery, Wiscassett Street.
Poplin, Jesse D., grocer, Oakwood Street.
Poplin, Mrs. Sunia, Oakwood Street.
Poplin, P. H., Oakwood Street.
Poplin, A. L., cotton mill, Sibley Street.
Poplin, Mrs. Lilly, coton mill, Sibley Street.
Poplin, Leola, Sibley Street.
Poplin, Tom, lumber, First Street.
Poplin, Mrs. Florence, First Street.
Poplin, Opalona, First Street.
Poplin, Mazell, First Street.
Poplin, Eloise, First Street.
Poplin, Jaunita, First Street.
Poplin, Fred, lumber, Sibley Addition.
Poplin, Mrs. Hattie, Sibley Addition.
Poplin, Jason, Sibley Addition.
Poplin, Bertie. cotton mill, 302 North Second Street.
Poplin, Mrs. Jennie, widow, cotton mill, 165 Leslie St.
Poplin, Ina, cotton mill, 165 Leslie Street.
Poplin, Ethel, hosiery mill, 411 Pee Dee Avenue.
Poplin, Vera, teacher, Park Avenue.
Poplin, Myrtle, clerk, Park Avenue.
Poplin, A. W., hosiery mill, Brown Street.
Poplin, Mrs. Nannie, Brown Street.
Poplin, Claydine, Brown Street.
Poplin, Dalphine, Brown Street.
Porter, John, laborer, 239 North Third Street.

WINK-O MAKES THE WIFE HAPPY AND CONTENTED!

WINK-O IS A GO-GETTER FOR SPOTS!

Porter, Mrs. Daisy, widow, Fifth Street.
Porter, Alvin, Fifth Street.
Porter, Oscar, bookkeeper, 730 East Main St., Phone 468.
Porter, Mrs. Loretta, 730 East Main Street.
Potts, Winifred, teacher, Third Street.
Power City Service Station, West Main Street.
Prevo, Floyd, cotton mill, 953 Fairview Street.
Prevo, Mrs. Mary, 953 Fairview Street.
Presbyterian Church, North and First Streets.
Price's Law Office, Trust Building, Phone 96.
Price, J. R., Atty., 230 North Second Street, Phone 79.
Price, Mrs. Bertha, 230 North Second Street.
Price, L. C., painter, Oakwood Park.
Price, Mrs. Ruby, Oakwood Park.
Price, Clarence, Oakwood Park.
Price, Dorothy, Oakwood Park.
Price, Helen, Oakwood Park.
Price, Lillian, Oakwood Park.
Price, C. A., Mgr. Rose's Store, North Third Street.
Price, Mrs. Ruby, North Third Street.
Priester, F. L., bookkeeper, Charlotte Road, Phone 519.
Priester, Mrs. May, Charlotte Road.
Priester, Jane, Charlotte Road.
Pridgen, Mrs. K. D., widow, 125 North Fourth Street.
Pridgen, Katie, teacher, 125 North Fourth Street.
Pridgen, Maud, teacher, 125 North Fourth Street.
Primitive Baptist Church, Wiscassett Street.
Protestant Methodist Church, West Main Street.
Prudential Insurance Co., O. H. Reese, agent, Hill Bldg. Phone 674.
Purcell, A. L., druggist, Central Hotel.
Pursel, E. B., hosiery mill, 440 North Third Street.
Pursel, Mrs. Ida, 440 North Third Street.
Pursel, Chloe, hosiery mill, 440 North Third Street.
Pursel, Maude, hosiery mill, 440 North Third Street.
Pursel, Joe, 440 North Third Street.

ALBEMARLE MUSIC STORE
Atwater Kent Radio
Everything In Music.
Phonograph & Radio Repairing.
Phone 543.

J. C. PENNEY CO. Caters to those who want Stylish Goods in Men's and Ladies' Ready-to-Wear.

Pursel, Erskine, 440 North Third Street.
Purser, C. J., hosiery mill, North Third Street.
Purser, Mrs. Viola, North Third Street.
Purser, Vance, North Third Street.
Purser, Brickett, North Third Street.
Purser, Elizabeth, North Third Street.
Purser, Infant, North Third Street.
Pursley, Annie, teacher, 308 North Second Street.

R

Rabe, G. T., music store, 941 Pee Dee Avenue, Ph. 14.
Rabe, Mrs. Margaret, 941 Pee Dee Avenue.
Rabe, Tommy, 941 Pee Dee Avenue.
Ragsdale, H. M., pressing club, 202 South Fourth St.
Ragsdale, Mrs. Dora, 202 South Fourth Street.
Ragsdale, Murphy, 202 South Fourth Street.
Ragsdale, Elberta, 202 South Fourth Street.
Ragsdale, Lester, 202 South Fourth Street.
Ragsdale, J. D., cotton mill, 633 Watts Street.
Ragsdale, Mrs. Lala, 633 Watts Street.
Ragsdale, Anna, 633 Watts Street.
Ragsdale, James, 633 Watts Street.
Ragsdale, Dorothy, 633 Watts Street.
Ragsdale, Hazel, 633 Watts Street.
Ragsdale, Harvey, 633 Watts Street.
Ragsdale, Mrs. M. L., widow, 730 Watts Street.
Railway Express Agency, Inc., Southbound Depot.
R. M. Lunch Room, North End.
Rampey, W. F., mechanic, North First Street.
Rampey, Mary, North First Street.
Randall, Mrs. Emma, widow, 470 Railroad Street.
Randall, Ernest, 470 Railroad Street.
Randall, Dorothy, 470 Railroad Street.
Randall, Sam, highway, First Street.
Ray, Will, city employee, King Avenue.
Ray, Mrs. Pearl, King Avenue.

WINK-O HAS ALL CLEANSERS BEATEN A BLOCK!

WINK-O TAKES SPOTS OUT OF EVERYTHING BUT YOUR CHARACTER.

Ray, Maryline, King Avenue.
Ray, Odell, King Avenue.
Ray, Hazel, King Avenue.
Ray, Laban, King Avenue.
Rayless, Chain Store, West Main Street.
Reap, H. E., mechanic, Oakwood Avenue.
Reap, Mrs. Jaques, Oakwood Avenue.
Reap, Margaret, Oakwood Avenue.
Reap, Edwin, Oakwood Avenue.
Reap, C. A., salesman, 730 East Main St., Phone 468.
Reap, Mrs. Mildred, 730 East Main Street.
Reap, Mildred, 730 East Main Street.
Redford, R. D., clerk, Norwood Road.
Redford, Mrs. Mary, Norwood Road.
Redford, Millie, Norwood Road.
Redford, George, Norwood Road.
Redwine, Mrs. Martha, widow, 441 North Third Street.
Redwine, Thomas, hosiery mill, 441 North Third Street.
Redwine, Elizabeth, hosiery mill, North Third Street.
Redwine, John, 441 North Third Street.
Redwine, Frank, cotton mill, 726 Ash Street.
Redwine, Mrs. Wilmer, 726 Ash Street.
Redwine, Jess, 726 Ash Street.
Redwine, Audrey, 726 Ash Street.
Redwine, J. E., wood-worker, East Main St., Phone 129.
Redwine, Mrs. Carrie, East Main Street.
Redwine, Maude, East Main Street.
Redwine, Mabel, East Main Street.
Redwine, Beatrice, East Main Street.
Redwine, George, East Main Street.
Redwine, James, East Main Street.
Reeves, Charles, auctioneer, 344 First St., Phone 424.
Reeves, Mrs. Bessie, 344 First Street.
Reeves, Frank, 344 First Street.
Reeves, Katherine, 344 First Street.
Reeves, Merle, 344 First Street.
Reeves, Stokes, 344 First Street|

STANLY HARDWARE CO. Wear-Ever Aluminum Utensils.

UNITED INSURANCE & REALTY CO. INC. Phone 396. Main Street.

Reeves, Clay, 344 First Street.
Reeves, Mary, 344 First Street.
Reeves, Margaret, 344 First Street.
Reese, O. H., insurance, South Third Street, Phone 674.
Reeves, Mrs. D. M., widow, East Main Street.
Reeves, Inez, East Main Street.
Reeves, Louise, East Main Street.
Reid, C. B., minister, 947 Fairview Street.
Reid, Mrs. Sophronia, 947 Fairview Street.
Reid, Hoyle, 947 Fairview Street.
Reid, George, salesman, Cotton Avenue, Phone 187.
Reid, Mrs. Adeline, Cotton Avenue.
Reid, George Jr., Cotton Avenue.
Reid, William, Cotton Avenue.
Reid, Mark, Cotton Avenue.
Rest Room, South Second Street.
Restaurant, South Depot Street.
Reynolds, Mrs. Betty, widow, Fifth Street.
Reynolds, Mrs. W. G., widow, Palmer Street.
Reynolds Law Office, West Main St., Phone 147.
Reynolds, Mrs. P. M., widow, hosiery mill, Harward St.
Reynolds, Mrs. —, saleslady, North First Street.
Reynolds, Edna, 139 North First Street.
Reynolds, G. D. B., Atty., East Main St., Phone 145.
Reynolds, Mrs. Elizabeth, East Main Street.
Rhodes, Rev. George H., minister, South St., Phone 174.
Rhodes, Mrs. Mary, South Street.
Rhodes, Paul, South Street.
Rhodes, Virginia, South Street.
Rhodes, Mrs. Margaret, widow, South Street.
Ribling, Pauline, 223 Depot Street.
Richardson, J. G., mechanic, Oakwood Park.
Richardson, Mrs. Mildred, Oakwood Park.
Richardson, Joel, Oakwood Park.
Richardson, Mildred, Oakwood Park.
Richardson, Gilmer, Oakwood Park.
Richardson, Norma, Oakwood Park.

WINK-O WASHES EVERYTHING EVEN THE BABY!

WINK-O MAKES OLD GARMENTS LOOK LIKE NEW!

Richardson, Mrs. —, widow, West End.
Richardson, Clyde, garage, 399 North Second Street.
Richardson, Frank, cotton mill, 604 Mason Street.
Richardson, Mrs. Lou, 604 Mason Street.
Richardson, Earl, 604 Mason Street.
Richardson, Mrs. Mary, widow, 604 Mason Street.
Richardson, Anna, 604 Mason Street.
Richardson, Hazel, teacher, 154 South Street.
Rickett, Lawrence, aluminum works, Montgomery Ave.
Rickett, Mrs. Alla, Montgomery Avenue.
Rickman, R. P., teacher, 501 South Fourth St. Phone 299.
Ridenhour, Dick, truck driver, Maple Street.
Ridenhour, Mrs. Kate, Maple Street.
Ridenhour, Junior, Maple Street.
Ridenhour, Mrs. Mary, widow, Maple Street.
Ridenhour, Robert, cotton mill, 170 North First Street.
Ridenhour, Mrs. Emma, 170 North First Street.
Ridenhour, Dewey, 170 North First Street.
Ridenhour, Inez, 170 North First Street.
Ridenhour, Flonnie, 170 North First Street.
Ridenhour, C., laborer, Maple Street.
Ridenhour, Mrs. Ona, Maple Street.
Ridenhour, Geneva, Maple Street.
Ridenhour, Claude, Maple Street.
Ridenhour, Infant, Maple Street.
Ridenhour, J. W., cotton mill, 837 Lowder Street.
Ridenhour, Mrs. Mattie, 837 Lowder Street.
Ridenhour, Hoytt, 837 Lowder Street.
Ridenhour, Ruby, 837 Lowder Street.
Ridenhour, Arthur, 837 Lowder Street.
Ridenhour, E. W., laundry, West Lowder Street.
Ridenhour, Mrs. Alice, West Lowder Street.
Ridenhour, Estelle, West Lowder Street.
Ridenhour, Margaret, West Lowder Street.
Ridenhour, Ruth, West Lowder Street.
Ridenhour, E. W. Jr., West Lowder Street.
Ridenhour, Robert, cotton mill, 445 East Street.
Ridenhour, Mrs. Fay, 445 East Street.
Ridenhour, Evalgia, 445 East Street.

MABRY-HATLEY HDW. CO. INC. Phone 325.
Everything in Hardware.

MORROW-LITTLE CO. Where the Styles hit Albemarle first. "The Home of Service for Men"!

Riff, D., merchant, South Street, Phone 275.
Riff, Mrs. Pauline, South Street.
Riff, Bertie, South Street.
Riff, Pinkus, South Street.
Riff, Lilly, South Street.
Riff's Department Store, West Main Street.
Risley, M. W., Mgr. J. C. Penney's Store, 927 East Main Street, Phone 338.
Risley, Mrs. Blanche, 927 East Main Street.
Ritchie, H. S., plumber supt., Fifth Street, Phone 403.
Ritchie, Mrs. Mary, Fifth Street.
Ritchie, Max, Fifth Street.
Ritchie, Kenneth, Fifth Street.
Ritchie, J. H., hosiery mill, 408 North Fourth Street.
Ritchie, Mrs. Maude, 408 North Fourth Street.
Ritchie, Lavine, 408 North Fourth Street.
Ritchie, O. D., Supt. Efird-Wiscassett Schools, 120 Mont-
---gomery Avenue, Phone 191.
Ritchie, Mrs. Edrie, 120 Montgomery Avenue.
Ritchie, Mamie, 120 Montgomery Avenue.
Ritchie, Mr. —, Shankle Hill.
Ritchie, Mrs. —, Shankle Hill.
Ritchie, Ruben, janitor, 316 North First Street.
Ritchie, Mrs. Ruben, 316 North First Street.
Ritchie, Annis, 316 North First Street.
Ritchie, Patient, hosiery mill, 309 North First Street.
Ritchie, Brown, hosiery mill, 309 North First Street.
Ritchie, R. B., mantle mfgr., Pee Dee Avenue.
Ritchie, Mrs. Martha, Pee Dee Avenue.
Ritchie, Agnes, Pee Dee Avenue.
Ritchie, Charles, Pee Dee Avenue.
Ritchie, James, Pee Dee Avenue.
Ritchie, Amellia, Pee Dee Avenue.
Ritchie, Robert, Pee Dee Avenue.
Ritchie, Raymond, clerk, Oakwood Avenue.
Ritchie, Mrs. Ruth, Oakwood Avenue.
Ritchie, Elwood, Oakwood Avenue.

WHEN IN DOUBT ABOUT SOAP BUY— WINK-O!

WINK-O SAVES USING LARD TO MAKE YOUR HAIR GLISTEN!

Ritchie, Junior, Oakwood Avenue.
Ritchie, B. S., salesman, Splude Apartments, S. 2nd St.
Ritchie, Mrs. Velma, Splude Apartments, S. Second St.
Ritchie, Tom, garage, 234 Ludlow Street.
Ritchie, Mrs. Lillian, 234 Ludlow Street.
Ritchie, G. C., wholesale grocer, 309 E. South St. Ph. 274.
Ritchie, Mrs. Lula, 309 East South Street.
Ritchie, Clarence Jr., 309 East South Street.
Ritchie, Ned, 309 East South Street.
Ritchie, Joel, 309 East South Street.
Ritter, Ernest, telegraph operator, 219 N. Second Street.
Rivers, G. C., retired, Hotel Albemarle.
Rivers, M. V., hosiery mill, 430 Webb Street.
Rivers, Mrs. Mary, 430 Webb Street.
Rivers, Myron, 430 Webb Street.
Rivers, Ella, 430 Webb Street.
Rivers, Edith, 430 Webb Street.
Rivers, Jack, 430 Webb Street.
Rivers, Margaret, 430 Webb Street.
Robinette, G. E., barber, South Street.
Robinette, Mrs. G. E., South Street.
Robinette, Ralph, South Street.
Rogers, M. L., Supt. Efird Mills, 230 North St., Phone 31.
Rogers, Mrs. Carrie, 230 North Street.
Rogers, Wells, 230 North Street.
Rogers, Bessie, 230 North Street.
Rogers, Virginia, 230 North Street.
Rogers, Dwight, 230 North Street.
Rogers, Geraldine, 230 North Street.
Rogers, Oren, 230 North Street.
Rogers, Jewel, 230 North Street.
Rogers, Billy, 230 North Street.
Rogers, Will, hosiery mill, Wiscassett Street.
Rogers, Emma, Wiscassett Street.
Rogers, R. A., bank cashier, North Fourth Street.
Rogers, Mrs. Bess, North Fourth Street.
Rogers, Rembrant Jr., North Fourth Street.

HILL-PARKER FURN. CO. Complete Home Outfitters. Phone 449. North 2nd St.

J. C. PENNEY CO. Always Dependable Merchandise
MAIN STREET

Rogers, Claude, cotton mill, 230 North Second St., Ph. 48.
Rogers, Mrs. Belle, 230 North Second Street.
Rogers, Grover, 230 North Second Street.
Rogers, Ravon, 230 North Second Street.
Rogers, Katheline, 230 North Second Street.
Rogers, Clarence, 230 North Second Street.
Rogers, Betty, 230 North Second Street.
Rogers, Wade, cotton mill, 230 North Second Street.
Rogers, T. F., minister, Off Hill Street.
Rogers, Mrs. Viola, Off Hill Street.
Rogers, Ecta, Off Hill Street.
Rogers, Beulah, Off Hill Street.
Rogers, Jeddie, Off Hill Street.
Rogers, Goodwin, Off Hill Street.
Rogers, Margaret, Off Hill Street.
Rogers, Velma, stenographer, 212 N. Second St., Ph. 188.
Rogers, George, cotton mill, 519 Mason Street.
Rogers, Mrs. Pauline, 519 Mason Street.
Rogers, Marie, 519 Mason Street.
Rogers, Mrs. Sadie, widow, 212 Ludlow Street.
Rogers, Willie, cotton mill, 212 Ludlow Street.
Rogers, Frances, 212 Ludlow Street.
Rogers, Jack, 212 Ludlow Street.
Rose's Store, West Main Street.
Rose, May, 302 North Second Street.
Ross, Mrs. Charles, widow, Oakwood Avenue.
Ross, John, cotton mill, Oakwood Avenue.
Ross, C. R. Jr., clerk, South Second Street.
Ross, Mrs. Mary, South Second Street.
Ross, Billy, South Second Street.
Ross, Charles, South Second Street.
Ross, Mrs. Helen, widow, East Main St., Phone 121.
Ross, Patricia, East Main Street.
Rowland, Mrs. T. J., widow, 812 W. Main St., Phone 64.
Rowland, J., clerk, 250 North Second Street.
Rowland, Mrs. Lena, stenographer, 250 N. Second St.
Rowland Company, Jewelry Store, S. Second St., Ph. 210.

WINK-O IS THE FAVORITE SHAMPOO
FOR SHEIKS!

WINK-O REMOVES THAT TIRED FEELING WHEN YOU SEE YOUR SOILED CLOTHING!

Rowland, W. J., Jeweler, 258 North Third St., Phone 296.
Rowland, Mrs. Bertie, 258 North Third Street.
Rowland, Creelman, 258 North Third Street.
Rowland, Marguerite, 258 North Third Street.
Rowland, Julia May, 258 North Third Street.
Rudesil, Lee, cotton mill, 846 Lowder Street.
Rudesil, Mrs. Ada, 846 Lowder Street.
Rudesil, Grady, 846 Lowder Street.
Rudesil, Bessie, 846 Lowder Street.
Rummage, M. J., cotton mill, Bost Alley.
Rummage, Mrs. Letitia, Bost Alley.
Rummage, Harold, Bost Alley.
Rummage, Minnie, Bost Alley.
Rummage, Elizabeth, Bost Alley.
Rummage, Ruth, Bost Alley.
Rummage, Cletus, cotton mill, 402 Depot Street.
Rummage, Mrs. Ruby, 402 Depot Street.
Rummage, Gerald, 402 Depot Street.
Rummage, Lee, cotton mill, Oakwood Avenue.
Rummage, Mrs. Lee, Oakwood Avenue.
Rummage, Marvin, Oakwood Avenue.
Rummage, Winifred, Oakwood Avenue.
Rummage, Virginia, Oakwood Avenue.
Russell, Mary, cotton mill, North Third Street.
Russell, W. A., retired, 322 Fifth Street.
Russell, Mrs. M. J., 322 Fifth Street.
Russell, Bessie, hosiery mill, Fifth Street.
Russell, D., barber, West Main Street.
Russell, Mrs. Vera, West Main Street.
Russell, John, West Main Street.
Russell's Dry Cleaning Works, W. Main St., Phone 492.
Russell's Barber Shop, W. Main St., Phone 492.
Russell's Barber Shop, Mills Street.
Russell, P. M., barber, Mills Street.
Russell, I. F., cotton mill, Mills Street.
Russell, Cephard, Mills Street.
Russell, Sterling, Mills Street.

TEAL'S "The Home of Good Clothing"
SOUTH 2ND STREET PHONE 477.

TRADE AT BELK'S The Home Of Better Values.
Phone 265 South Second St.

Russell, Frank, Mills Street.
Russell, J. C., retired, Love Street.
Russell, Mrs. Gusty, Love Street.
Russell, Hattie, Love Street.
Russell, Bernice, Love Street.
Russell, Mrs. Tampy, widow, Church Street.
Russell, Lila, Church Street.
Russell, Lura, Church Street.
Russell, Junior, Church Street.
Russell, Elsworth, Church Street.
Russell, L. F., painter, Maulden Street.
Russell, Mrs. Zora, Maulden Street.
Russell, Floyd, Maulden Street.
Russell, Ed, cafe, 42 Leslie Street.
Russell, Ruby, 42 Leslie Street.
Russell, Gabe, cotton mill, 415 Depot Street.
Russell, Pink, cotton mill, 510 Mason Street.
Russell, Mrs. Pink, 510 Mason Street.
Russell, Clarence, cotton mill, 831 Edgemont Street.
Russell, Levander, 831 Edgemont Street.
Russell, Cope, cotton mill, 232 North Second Street.
Russell, Mrs. Maggie, 232 North Second Street.
Russell, Vernon, 232 North Second Street.
Russell, Brice, 232 North Second Street.
Russell, Max, 232 North Second Street.
Russell, Helen, 232 North Second Street.
Russell, Rhoda, 232 North Second Street.
Russell, L. C., city clerk, 128 Ludlow St., Phone 345.
Russell, Mrs. Lula, 128 Ludlow Street.
Russell, Pall, 128 Ludlow Street.
Russell, L. C. 3rd, 128 Ludlow Street.
Russell, C., cotton mill, 138 North First Street.
Russell, Mrs. C., 138 North First Street.
Russell, Edna, 138 North First Street.
Russell, Mary, 138 North First Street.
Russell, I. H., cotton mill, 139 North First Street.
Russell, Mrs. Blanche, 139 North First Street.

WINK-O MAKES THE WIFE HAPPY AND CONTENTED!

WINK-O IS A GO-GETTER FOR SPOTS!

Russell, Harold, 139 North First Street.
Russell, Virginia, 139 North First Street.
Russell, Mose, farmer, 146 Lowder Street.
Russell, Mrs. Minnie, 146 Lowder Street.
Russell, Sally, 146 Lowder Street.
Russell, Minnie, 146 Lowder Street.
Russell, Newman, cotton mill, 146 Lowder Street.
Russell, Pearl, barber, Maple Street.
Russell, Mrs. P., Maple Street.
Russell, Mary, Maple Street.
Russell, Jane, Maple Street.
Russell, H. T., cotton mill, 746 Graham Street.
Russell, Mrs. Lannie, 746 Graham Street.
Russell, June, 746 Graham Street.
Russell, Jewel, 746 Graham Street.
Russell, Dan, cotton mill, 754 Graham Street.
Russell, Mrs. Nora, 754 Graham Street.
Russell, Elizabeth, 754 Graham Street.
Russell, Jerald, 754 Graham Street.
Russell, Donald, 754 Graham Street.
Russell, B. H., cotton mill 730 Watts Street.
Russell, Mrs. Ula, 730 Watts Street.
Russell, Grace, 730 Watts Street.
Russell, Ula, 750 Watts Street.
Russell, Hildred, 730 Watts Street.
Russell, E. E., barber, 600 South Second St., Phone 660.
Russell, Mrs. Jettie, 600 South Second Street.
Russell, Carol, 600 South Second Street.
Russell, Sam, cotton mill, 164 Leslie Street.
Russell, Mrs. Daisy, 164 Leslie Street.
Russell, Myrtle, 164 Leslie Street.
Russell, Margaret, 164 Leslie Street.
Russell, Inez, 164 Leslie Street.
Russell, J. D., 164 Leslie Street.
Russell, G. R., cotton mill, 159 Depot Street.
Russell, Mrs. Rebecca, 159 Depot Street.
Russell, Ruth, 159 Depot Street.

EFIRD'S DEPT. STORE "Outfitters for the Whole Family." Main Street.

J. C. PENNEY CO. For the Latest Styles in Ladies' Ready-to-Wear Main Street.

Russell, Edward, 159 Depot Street.
Russell, Dolan, 159 Depot Street.
Russell, Maxine, 159 Depot Street.
Russell, Jewel, 159 Depot Street.
Russell, Junior, 159 Depot Street.
Russell, W. C., Jeweler, 212 N. Second St., Phone 462.
Russell, Mrs. Grace, 212 North Second Street.
Russell, W. C. Jr., 212 North Second Street.
Russell, Mary, 212 North Second Street.
Russell, Katheline, 212 North Second Street.
Russell, Martha, 212 North Second Street.
Russell, Gilbert, 212 North Second Street.

S

Safely, C. W., cotton mill, 905 Edgemont Street.
Safely, Mrs. Lula, 905 Edgemont Street.
Safely, Daisy, 905 Edgemont Street.
Safely, Theo, 905 Edgemont Street.
Sanders, R., laborer, Charlotte Road.
Sanders, Mrs. Bertha, Charlotte Road.
Sanders, Hiram, Charlotte Road.
Sanders, A. A., farmer, 158 N. Broom Street.
Sanders, Mrs. May, 158 North Broom Street.
Sanders, Christine, 158 North Broom Street.
Sanders, Robert, clerk, 158 North Broom Street.
Sanders, Mrs. Lavina, 158 North Broom Street.
Sanders, L. C., cotton mill, 176 Church Street.
Sanders, Mrs. Beatrice, 176 Church Street.
Sanders, E. W., Asst. Supt. Cotton Mill, 610 Fifth Street, Phone 59.
Sanders, Mrs. Dora, 610 Fifth Street.
Sanders, Wilburn, 610 Fifth Street.
Sanders, Sarah, 610 Fifth Street.
Sanders, Robert, 610 Fifth Street.
Sanders, James, 610 Fifth Street.
Sanders, Bruce, 610 Fifth Street.

WINK-O HAS ALL CLEANSERS BEATEN A BLOCK!

WINK-O TAKES SPOTS OUT OF EVERYTHING BUT YOUR CHARACTER.

Sanitary Barber Shop, 223 West Main Street.
Sanitary Cash Meat Market, East Main St., Phone 400.
Sargent, Ed, electrician, Montgomery Avenue.
Sargent, Mrs. Ethel, Montgomery Avenue.
Sargent, Thelma, Montgomery Avenue.
Sargent, Martha, Montgomery Avenue.
Sargent, Ann, Montgomery Avenue.
Sargent, Lillian, Montgomery Avenue.
Sasser, Mrs. A. E., widow, 322 East South Street.
Sasser, Barton, cotton mill, 500 Old Salisbury Road.
Sasser, Mrs. Lilly, 500 Old Salisbury Road.
Sasser, Daniel, 500 Old Salisbury Road.
Sasser, Nana, clerk, 411 Pee Dee Avenue.
Sasser, T. M., cotton mill, 518 Depot Street.
Sasser, Mrs. Minnie, 518 Depot Street.
Sasser, Hildred, 518 Depot Street.
Sasser, Leola, 518 Depot Steret.
Sasser, Bruce, 518 Depot Street.
Sasser, Allie, 518 Depot Street.
Sasser, Virgil, 518 Depot Street.
Sasser, Emma, Pee Dee Avenue.
Scarboro, —, concrete worker, alley off Sibley Street.
Scarboro, Mrs. Lelar, alley off Sibley Street.
Scarboro, Peter, alley off Sibley Street.
Scarboro, Maxine, alley off Sibley Street.
Scarboro, Phronia, cotton mill, alley off Sibley Street.
Scarboro, H., taxi, 720 Lowder Street.
Scarboro, Mrs. Grace, 720 Lowder Street.
Scarboro, Benny, 720 Lowder Street.
Scott, J. M., cotton mill, Palmer Street.
Scott, Mrs. Carrie, Palmer Street.
Scott, Hubert, Palmer Street.
Scott, Willie, Palmer Street.
Scott, Ola, Palmer Street.
Scott, Robert, Palmer Street.
Scott, Mrs. Gertie, Palmer Street.

ALBEMARLE MUSIC STORE
Phonograph & Radio Repairing.
Atwater Kent Radio
Everything In Music.
Phone 543.

WINK-O WASHES EVERYTHING EVEN THE BABY!

Scott, Dwight, Palmer Street.
Scott, Eugene, Palmer Street.
Scott, Zeb, railroader, 157 Church Street.
Scott, Emma, 157 Church Street.
Seago, Mrs. D. R., widow, East Main Street.
Sedberry, Ella, hosiery mill, Oakwood Street.
Selders, A., Writer and Author, 339 Almond Street.
Selders, Mrs. Elizabeth, 339 Almond Street.
Sellars, Hill, cotton mill, Wiscassett Street.
Sells, R. W., cotton mill, Old Salisbury Road.
Sells, Mrs. Lena, Old Salisbury Road.
Sells, Arthur, Old Salisbury Road.
Sells, Leo, Old Salisbury Road.
Sells, Pauline, Old Salisbury Road.
Sells, Alden, Old Salisbury Road.
Sells, Gatha, Old Salisbury Road.
Sells, Jim, cotton mill, 903 Edgemont Street.
Sells, Mrs. Betty, 903 Edgemont Street.
Sells, Gladys, 903 Edgemont Street.
Sells, Henry, cotton mill, 182 Austin Street.
Sells, Mrs. Sarah, 182 Austin Street.
Sells, John, 182 Austin Street.
Sells, Mary, 182 Austin Street.
Sells, Thomas, cotton mill, 228 Glenn Street.
Sells, Minnie, 228 Glenn Street.
Sells, George, grocer, Old Salisbury Road.
Sells, Mrs. Josie, Old Salisbury Road.
Sells, Wade, Old Salisbury Road.
Sells, Lula, Old Salisbury Road.
Sells, Ruby, Old Salisbury Road.
Sells, Irene, Old Salisbury Road.
Sells, Robert, Old Salisbury Road.
Sells, Edgar, cotton mill, 516 Mason Street.
Sells, Mrs. Delia, 516 Mason Street.
Sells, Edward, 516 Mason Street.
Sells, Grace, 516 Mason Street.
Sells, Ruth, 516 Mason Street.

STANLY HARDWARE CO. Building Materials and Hardware.

UNITED INSURANCE & REALTY CO. INC. Phone 396. Main Street.

Sells, Floyd, 516 Mason Street.
Sells, Etta, 516 Mason Street.
Sells, Eunice, 516 Mason Street.
Sells, Jewel, 516 Mason Street.
Sells, Evelyn, 516 Mason Street.
Sells Grocery, 621 Ash Street, Phone 35-J.
Sells, Will, truck driver, Oakwood Street.
Sells, Mrs. Mettie, Oakwood Street.
Sells, Raymond, Oakwood Street.
Sells, Anna, Oakwood Street.
Sells, Mary, Oakwood Street.
Sells, Alleen, Oakwood Street.
Sells, Idel, Oakwood Street.
Senter's Dental Office, Hill Bldg., Phone 544.
Senter, Dr. J. C., dentist, South Fifth St., Phone 457.
Senter, Mrs. Bernice, South Fifth Street.
Senter, James, South Fifth Street.
Senter, Mary, South Fifth Street.
Serve You Well Grocery, North End.
Service Barber Shop, South Second Street.
Seven Day Adventist Church, North End.
Shankle, Bill, hosiery mill, Fifth Street.
Shankle, Mrs. Lizzie, Fifth Street.
Shankle, Ona, Fifth Street.
Shankle, Agnes, Fifth Street.
Shankle, Margaret, Fifth Street.
Shankle, Opal, Fifth Street.
Shankle, G. S., laborer, East Albemarle.
Shankle, Mrs. Alice, East Albemarle.
Shankle, Sadie, cotton mill, 719 Watts Street.
Shankle, Stella, cotton mill, 719 Watts Street.
Shankle, I. D., cotton mill, Oakwood Street.
Shankle, Mrs. D. S., Oakwood Street.
Shankle, Mary, Oakwood Street.
Shankle, Ida, Oakwood Street.
Shankle, Tyler, aluminum worker, 326 First Street.
Shankle, Mrs. Zed, 326 First Street.

WINK-O MAKES OLD GARMENTS LOOK LIKE NEW!

Anything In Dry Goods, Gent's Furnishings, Etc., at
J. C. PENNEY COMPANY'S STORE

Shankle, Louise, 326 First Street.
Sharkey, O. E., garage, 116 South Fourth Street.
Sharkey, Mrs. Billy, 116 South Fourth Street.
Sharkey, Fred, 116 South Fourth Street.
Sharkey, Robbie, 116 South Fourth Street.
Sharkey-Anderson Garage, Main Street, Phone 642.
Sharp, R. Y., highway, 115 Summit Street.
Sharp, Mrs. Alleen, 115 Summit Street.
Sharp, Shirley, 115 Summit Street.
Shaver, G. B., farmer, 439 Pee Dee Avenue.
Shaver, Mrs. Lyda, 439 Pee Dee Avenue.
Shaver, Baine, 439 Pee Dee Avenue.
Shaver, Madge, 439 Pee Dee Avenue.
Shaver, Dr. —, physician, Pee Dee Avenue.
Shaver, Mrs. Eda, Pee Dee Avenue.
Shaver, Laura, Pee Dee Avenue.
Shaver, Virginia, clerk, 740 East Main Street.
Shaver, P. W., plumber, East Albemarle.
Shaver, Mrs. Bertha, East Albemarle.
Shaver, Paul, East Albemarle.
Shaver, Edith, East Albemarle.
Shaver, Herbert, East Albemarle.
Shaver, Otis, farmer, East Albemarle.
Shaver, Mrs. Bessie, East Albemarle.
Shaver, Robert, East Albemarle.
Shaver, Hubert, East Albemarle.
Shepherd, John, highway, 548 North Fifth Street.
Shepherd, Mrs. Elizabeth, 548 North Fifth Street.
Shepherd, Johnsie, 548 North Fifth Street.
Shepherd, Odessa, 548 North Fifth Street.
Shepherd, W. C., 548 North Fifth Street.
Shepherd, Ed, highway, 338 Webb Street.
Shepherd, Mrs. Pauline, 338 Webb Street.
Shoe, O. D., Railroad Clerk, West Main Street.
Shoe, Mrs. Lenna, West Main Street.
Shoe, O. D. Jr., West Main Street.
Shoe, Mary, West Main Street.

WHEN IN DOUBT ABOUT SOAP BUY— WINK-O!

WINK-O SAVES USING LARD TO MAKE YOUR HAIR GLISTEN!

Shoe, Harry, West Main Street.
Shoe, Jesse, hardware store, Concord Road, Phone 516.
Shoe, Mrs. Flora, Concord Road.
Shoe, Helen, Concord Road.
Shoe, Edith, Concord Road.
Shoe, R. H., laundry, Cherry Street.
Shoe, Mrs. Ethel, Cherry Street.
Shuping, Grady, hosiery mill, 416 North Third Street.
Siatras, J., cafe, South Second Street, Phone 524.
Sibley Manufacturing Co., South First Street, Phone 13.
Sibley, R. L., Lumber Mfgr., 111 South Street.
Siceloff, Mr. —, insurance, Boyette Apartments.
Sides, Willie, cotton mill, Cherry Street.
Sides, Ruby, cook, West Wiscassett Street.
Sides, John, barber, Concord Road.
Sides, Mrs. Ollie, Concord Road.
Sides, J. Q., Concord Road.
Sides, Myron, Concord Road.
Sides, Fred, Concord Road.
Sides, B. A., cotton mill, 848 Edgemont Street.
Sides, Mrs. Fanny, 848 Edgemont Street.
Sides, Louis, 848 Edgemont Street.
Sides, Lucille, 848 Edgemont Street.
Sides, Meldon, 848 Edgemont Street.
Sides, Pink, salesman, Maple Street.
Sides, Mrs. Dora, Maple Street.
Sides, Postle, Maple Street.
Sides, Bertie, Maple Street.
Sides, James, Maple Street.
Sides, Traverse, highway, Maple Street.
Sides, Mrs. Martha, Maple Street.
Sides, Wilber, Maple Street.
Sides, W. G., cotton mill, 226 Love Street.
Sides, Mrs. Minnie, 226 Love Street.
Sides, Ethel, 226 Love Street.
Sides, Howell, 226 Love Street.
Sides, Bennett, 226 Love Street.

MABRY-HATLEY HDW. CO. INC. Phone 325.
Everything in Hardware.

Job Printing--

TO US Printing is more than just putting words into type. It is the creation of a work of art, be it a simple little announcement or an elaborate booklet. Hence we take all the pride of an artist in his craft, in each job; and that is the secret of the superlative quality of Press Printing Company Printing.

Press Printing Co.

Phone 110

Albemarle, - - North Carolina

MORROW-LITTLE CO. Where the Styles hit Albemarle first. "The Home of Service for Men"!

Sides, Gladys, 226 Love Street.
Sides, Ermine, 226 Love Street.
Sides, Ruby, 226 Love Street.
Sides, Anna, 240 East Main Street.
Sides, P. F., miller, South Third Street.
Sides, Mrs. Pearl, South Third Street.
Sides, Autie, South Third Street.
Sides, Virgie, South Third Street.
Sides, Lois, South Third Street.
Sides, Robert, South Third Street.
Sides, Frank, South Third Street.
Sides, Jack, garage, Old Salisbury Road.
Sides, Mrs. Emma, cotton mlil, Old Salisbury Road.
Sides, Blaine, Old Salisbury Road.
Sides, Ota, Old Salisbury Road.
Sides, Vivian, Old Salisbury Road.
Sides, Geville, Old Salisbury Road.
Sides, J. W., barber, 250 North Second Street.
Sides, Mrs. Thelma, 250 North Second Street.
Sides, John Jr., 250 North Second Street.
Sides, Ruth, cotton mill, 314 North Second Street.
Sifford, J. P., County Supt. Schools, 226 North Street.
Sifford, Mrs. Bernice, 226 North Street.
Sifford, J. P. Jr., 226 North Street.
Sikes, O. J., Atty., Over Cabarrus Bank, Phone 643.
Sikes, O. J., Atty., 211 North Street, Phone 153.
Sikes, Mrs. Delia, 211 North Street.
Sikes, Oscar Jr., 211 North Street.
Sikes, Katherine, 211 North Street.
Simmons, C. R., hosiery mill, 117 S. Broom St., Ph. 81.
Simmons, Mrs. Edna, 117 South Broom Street.
Simmons, Earl, cotton mill, 902 Edgemont Street.
Simmons, Mrs. Mary, 902 Edgemont Street.
Simmons, Clyde, 902 Edgemont Street.
Simmons, Mrs. —, widow, 812 Graham Street.
Simmons, John, Invalid, 278 North First Street.
Simmons, Carl, cotton mill, 614 Mason Street.

WINK-O IS THE FAVORITE SHAMPOO FOR SHEIKS!

WINK-O REMOVES THAT TIRED FEELING WHEN YOU SEE YOUR SOILED CLOTHING!

Simmons, Mrs. Callie, 614 Mason Street.
Simmons, Ardell, 614 Mason Street.
Simmons, Alleen, 614 Mason Street.
Simmons, Billy, 614 Mason Street.
Simmons, George, lumber plant, East Albemarle.
Simmons, Mrs. Geo., East Albemarle.
Simmons, Herbert, East Albemarle.
Simmons, Oma, East Albemarle.
Simmons, Estelle, East Albemarle.
Simmons, Bonny, East Albemarle.
Simmons, Infant, East Albemarle.
Simpson, E. W., retired, 147 Austin Street.
Simpson, Mrs. Mazy, 147 Austin Street.
Simpson, Charles, 147 Austin Street.
Simpson, Thana, 147 Austin Street.
Simpson, Wilson, 147 Austin Street.
Simpson, J. V., Austin Street.
Simpson, Robert, cotton mill, 164 Church Street.
Simpson, Mrs. Inez, 164 Church Street.
Simpson, Ruby, 164 Church Street.
Simpson, Mrs. Sally, widow, 758 Graham Street.
Simpson, Homer, cotton mill, 758 Graham Street.
Simpson, Walter, cotton mill, 249 North First Street.
Simpson, Mrs. Dora, 249 North First Street.
Simpson, Grace, 249 North First Street.
Simpson, Margerie, 249 North First Street.
Simpson, Pansy, 249 North First Street.
Simpson, Birdie, 249 North First Street.
Simpson, Raymond, cotton mill, 236 Depot Street.
Simpson, Mrs. Margie, 236 Depot Street.
Simpson, Grover, 236 Depot Street.
Simpson, Marie, 236 Depot Street.
Simpson, Walter, 236 Depot Street.
Simpson, W. L., cotton mill, 223 Railroad Street.
Simpson, Mrs. Rosa, 223 Railroad Street.
Simpson, Coy, 223 Railroad Street.
Simpson, Ola, 223 Railroad Street.

HILL-PARKER FURN. CO. See us first for Furniture Bargains. Phone 449. No. 2nd. St.

J. C. PENNEY CO. Caters to those who want Stylish Goods in Men's and Ladies' Ready-to-Wear.

Simpson, Ruby, 223 Railroad Street.
Simpson, Alphonso, 223 Railroad Street.
Simpson, Mrs. Henerietta, widow, Spring Street.
Simpson, Vance, Spring Street.
Simpson, Lilly, Spring Street.
Simpson, Ramell, Spring Street.
Simpson, Joel, hosiery mill, 352 East Street.
Simpson, Mrs. Hattie, 352 East Street.
Sinclaire, John, invalid, 820 Graham Street.
Sinclaire, Mrs. Nealy, 820 Graham Street.
Sinclaire, Lester, 820 Graham Street.
Sinclaire, Frances, 820 Graham Street.
Sinclaire, J. T., 820 Graham Street.
Sinclair Oil Company, Norwood Road.
Sisser, Claude, bakery, East Main Street.
Sisser, Mrs. Gatha, East Main Street.
Skidmore, L. J., grocer, 1008 East Main St., Phone 591.
Skidmore, Mrs. Mattie, 1008 East Main Street.
Skidmore, Lloyd Jr., 1008 East Main Street.
Skidmore, Owen, 1008 East Main Street.
Skidmore, P. O., bottler, 128 Montgomery Avenue.
Skidmore, Mrs. Manda, 128 Montgomery Avenue.
Skidmore, Jack, 128 Montgomery Avenue.
Skidmore, Irene, 128 Montgomery Avenue.
Skidmore, Blanche, 128 Montgomery Avenue.
Skidmore, James, 128 Montgomery Avenue.
Skidmore, Harry, 128 Montgomery Avenue.
Skidmore, Clyde, bottler, 924 East Main St., Phone 240.
Skidmore, Mrs. Mary, 924 East Main Street.
Skidmore, Margaret, 924 East Main Street.
Skidmore, E. B., bottler, 902 East Main St., Phone 300.
Skidmore, Mrs. Fay, 902 East Main Street.
Skidmore, Mary, 902 East Main Street.
Skinner, Mr. —, North Fourth Street.
Slack, Mrs. Lizzie, boarding house, 339 North Second St., Phone 185.
Slack, W. H., laborer, 15 Ludlow Street.

WINK-O MAKES THE WIFE HAPPY AND CONTENTED!

WINK-O IS A GO-GETTER FOR SPOTS!

Slack, Mrs. Amanda, 15 Ludlow Street.
Slack, Nettie, 15 Ludlow Street.
Slack, Esther, 15 Ludlow Street.
Slack, Oren, 15 Ludlow Street.
Slack, Clara, 15 Ludlow Street.
Slack, Benjamin, 15 Ludlow Street.
Slack, John, 15 Ludlow Street.
Slack, Samuel, 15 Ludlow Street.
Smart, Ira, clerk, Lowder Street.
Smart, Mrs. Bertha, Lowder Street.
Smart, Louise, Lowder Street.
Smart, Helen, Lowder Street.
Smart, Tom, farmer, Woodlawn Street.
Smart, Mrs. Mary, Woodlawn Street.
Smith, C. A., wholesale grocer, 203 South Fourth Street, Phone 267.
Smith, Mrs. Edna, 203 South Fourth Street.
Smith, Carrie, cotton mill, North Third Street.
Smith, Mrs. Sally, widow, 607 North Second St., Ph. 82.
Smith, Daisy, 607 North Second Street.
Smith's Bakery, East Main Street, Phone 487.
Smith, E. C., power company, Summit St., Phone 249.
Smith, Mrs. Unice, Summit Street.
Smith, Anna, Summit Street.
Smith, James, Summit Street.
Smith, C. W., cotton mill, 519 Mason Street.
Smith, Mrs. S. J., 519 Mason Street.
Smith, Lawrence, 519 Mason Street.
Smith, Sylvester, 519 Mason Street.
Smith, Eldon, 519 Mason Street.
Smith, Mattie, 519 Mason Street.
Smith, Fred, cotton mill, 514 Mason Street.
Smith, Mrs. Daisy, 514 Mason Street.
Smith, T. M., carpenter, East Albemarle.
Smith, Mrs. Julia, East Albemarle.
Smith, Theron, East Albemarle.
Smith, T. M. Jr., East Albemarle.

TEAL'S "The Home of Good Clothing"
SOUTH 2ND STREET PHONE 477.

WINK-O HAS ALL CLEANSERS BEATEN A BLOCK!

Smith, P. L., farmer, East Albemarle.
Smith, Mrs. Linda, East Albemarle.
Smith, Laura, East Albemarle.
Smith, W. C., retired, East Albemarle.
Smith, Ila, East Albemarle.
Smith. Grace, East Albemarle.
Smith, Shelley, East Albemarle.
Smith, J. D., East Albemarle.
Smith, T. L., brick mason, East Albemarle.
Smith, Mrs. Bertha, East Albemarle.
Smith, Tom Jr., East Albemarle.
Smith, C. J., mechanic, 439 Pee Dee Avenue.
Smith, Mrs. Unice, 439 Pee Dee Avenue.
Smith, T. I., clerk, Cemetery Street.
Smith, Mrs. Pearl, Cemetery Street.
Smith, Katherine, Cemetery Street.
Smith, Golden, Cemetery Street.
Smith, Myrtle, Cemetery Street.
Smith, S. C., electrician, 525 Pee Dee Avenue.
Smith, Mrs. Alice, 525 Pee Dee Avenue.
Smith, Gladys, 525 Pee Dee Avenue.
Smith, Hazel, 525 Pee Dee Avenue.
Smith, Ruby, 525 Pee Dee Avenue.
Smith, W. A., hosiery mill, 427 Oakwood Street.
Smith, Mrs. Maggie, 427 Oakwood Street.
Smith, Beryl, 427 Oakwood Street.
Smith, Bryant, cotton mill, Shankle Hill.
Smith, Mrs. Mary, Shankle Hill.
Smith, Marie, Shankle Hill.
Smith, Infant, Shankle Hill.
Smith, Mrs. Sally, widow, 607 North Second Street.
Smith, Daisy, 607 North Second Street.
Smith, Clayton, 399 North Second Street.
Smith, J. S., R. R. tie buyer, N. Second St., Phone 239.
Smith, Nannie, teacher, North Second Street.
Smith, Lilly, North Second Street.
Smith, Ernest, salesman, North Fourth Street.

TRADE AT BELK'S The Home Of Better Values.
Phone 265 South Second St.

EFIRD'S DEPT. STORE "Outfitters for the Whole Family." Main Street.

Smith, Mrs. Ernest, North Fourth Street.
Smith, Sidney, North Fourth Street.
Smith, Jasper, hosiery mill, 419 North Fourth Street.
Smith, Mrs. Jasper, 419 North Fourth Street.
Smith, Alton, 419 North Fourth Street.
Smith, Miss Clara, cotton mill, 21 Glenn Street.
Smith, Minnie, 21 Glenn Street.
Smith, Adam, cotton mill, 156 Leslie Street.
Smith, Mrs. Alice, 156 Leslie Street.
Smith, Hugh, 156 Leslie Street.
Smith, Herman, 156 Leslie Street.
Smith, Howard, 156 Leslie Street.
Smith, Odell, 156 Leslie Street.
Smith, E. B., merchant, 708 East Main St., Phone 638.
Smith, Mrs. Olla, 708 East Main Street.
Smith, Margaret, 708 East Main Street.
Smith, Grady, 708 East Main Street.
Smith, J. W., aluminum works, 708 East Main Street.
Smith, Mrs. Lucille, East Main Street.
Smith. W. A., clerical work, cotton mill, 404 North First Street, Phone 103.
Smith, Mrs. Stella, 404 North First Street.
Smith, Nellie, 404 North First Street.
Smith, Eugene, 404 North First Street.
Smith, G. A., cotton mill, 274 Leslie Street.
Smith, Mrs. Willie, 274 Leslie Street.
Smith, Mary, 274 Leslie Street.
Smith, Ora, 274 Leslie Street.
Smith, Shelton, 274 Leslie Street.
Smith, Marshal, 274 Leslie Street.
Smith, Annie, 274 Leslie Street.
Smith, Clifford, 274 Leslie Street.
Smith, D., cotton mill, 271 North First Street.
Smith, Mrs. Mattie, 271 North First Street.
Smith, Letta, 271 North First Street.
Smith, Irene, 271 North First Street.
Smith, W. C., cotton mill, 273 Leslie Street.

WINK-O WASHES EVERYTHING EVEN THE BABY!

J. C. PENNEY CO. Always Dependable Merchandise MAIN STREET

Smith, Mrs. Zora, 273 Leslie Street.
Smith, Edward, 273 Leslie Street.
Smith, Dolan, 273 Leslie Street.
Smith, Boyd, 273 Leslie Street.
Smith, W., salesman, 243 Ludlow Street.
Smith, Mrs. Daisy, 243 Ludlow Street.
Smith, Irene, 243 Ludlow Street.
Smith, Lona, cotton mill, 219 Love Street.
Smith, Mrs. Minnie, 219 Love Street.
Smith, Anna, 219 Love Street.
Smith, Evelyn, 219 Love Street.
Smith, Clara, 219 Love Street.
Smith, J. F., retired, Long Street.
Smith, W. E., Attorney, North Third Street.
Smith, Mrs. Rebceca, North Third Street.
Smith, Ula, cotton mill, 168 Church Street.
Smith, Baxter, cotton mill, 213 Maple Street.
Smith, Mrs. Pearl, 213 Maple Street.
Smith, Ruby, 213 Maple Street.
Smith, Fred, 213 Maple Street.
Smith, Eugene, 213 Maple Street.
Smith, Paul, 213 Maple Street.
Smith, Raymond, carpenter, Love Street.
Smith, Mrs. Frances, Love Street.
Smith, Lorene, Love Street.
Smith, Owana, Love Street.
Smith, Carrie, Love Street.
Smith, Elvine, Love Street.
Smith, Oneal, Love Street.
Smith, J. R., cotton mill, 161 Church Street.
Smith, Mrs. Bertie, cotton mill, 161 Church Street.
Smith, Paul, 161 Church Street.
Smith, Jason, 161 Church Street.
Smith, Pauline, 161 Church Street.
Smith, Robert, 161 Church Street.
Smith, E. H., cotton mill, 170 Church Street.
Smith, Mrs. Nialtilda, 170 Church Street.

WINK-O HAS ALL CLEANSERS BEATEN A BLOCK!

WINK-O SOAP is the Favorite of Plumbers, Printers, Machinists and Miners.

Smith, Priscilla, 170 Church Street.
Smith, Gilbert, 170 Church Street.
Smith, Thomas, cotton mill, 229 Love Street.
Smith, Mrs. Ada, 229 Love Street.
Smith, Stella, 229 Love Street.
Smith, Albert, 229 Love Street.
Smith, Leroy, 229 Love Street.
Smith, Delmar, 229 Love Street.
Smith, C. B., Mgr. Efird's Dept. Store, 131 North Street, Phone 628.
Smith, Mrs. C. B., 131 North Street.
Smith, Maitland, 131 North Street.
Smith, C. B. Jr., 131 North Street.
Smith, Mrs. Ada, widow, Montgomery Ave., Phone 424.
Smith, Jane, Montgomery Avenue.
Smith, Edgar, Montgomery Avenue.
Smith, E. B., baker, Brown Street.
Smith, Mrs. Mollie, Brown Street.
Smith, Elva, Brown Street.
Smith, Junior, Brown Street.
Smith, Windland, Brown Street.
Smith, Edith, Brown Street.
Smith, Frances, Brown Street.
Smith, R. L., Atty., 919 Pee Dee Avenue, Phone 51.
Smith, Mrs. Ora, 919 Pee Dee Avenue.
Smith, Ora, 919 Pee Dee Avenue.
Smith, Robert Jr., Atty., 919 Pee Dee Avenue.
Smith, Mrs. Helen, 919 Pee Dee Avenue.
Smith's Cash Store, East Main Street, Phone 213.
Smith, John, lumber, Walnut Street.
Smith, Mrs. Florence, Walnut Street.
Smith, Dorothy, Walnut Street.
Smith, Esther, Walnut Street.
Smith, Alice, Walnut Street.
Smith Unice, Walnut Street.
Smith, Verona, Walnut Street.

ALBEMARLE MUSIC STORE
Atwater Kent Radio
Everything In Music.
Phonograph & Radio Repairing.
Phone 543.

STANLY HARDWARE CO. Headquarters for Sherwin-Williams Paints.

Smith, Daisy, Walnut Street.
Smith, William, cotton mill, Wiscassett Street.
Smith, Mrs. Ola, Wiscassett Street.
Smith, Carl, Wiscassett Street.
Smith, Ola, Wiscassett Street.
Smith, Claude, Wiscassett Street.
Smith, W. J., garage, Charlotte Road, Phone 430.
Smith, Mrs. Ethel, Charlotte Road.
Smith, Inez, Charlotte Road.
Smith, James, salesman, 824 Lowder Street.
Smith, Mrs. Janis, 824 Lowder Street.
Smith, Tyler, 824 Lowder Street.
Smith, Anna, 824 Lowder Street.
Smith, William, 824 Lowder Street.
Smith, Dayton, 824 Lowder Street.
Smith, J. D. Jr., 824 Lowder Street.
Smith, Katie, 824 Lowder Street.
Smith, J. E., cotton mill, Mills Street.
Smith, Mrs. Katie, Mills Street.
Smith, Pearl, Mills Street.
Smith, Claude, Mills Street.
Smith, Ruth, Mills Street.
Smith, Reese, Railroad Station Clerk, Harward Street.
Smith, Mrs. Edith, Harward Street.
Smith, Katherine, Harward Street.
Smith, Elmina, Harward Street.
Smith, Dorothy, Harward Street.
Smith, R. L. & Sons Law Office, Trust Bldg., Phone 40.
Smitherman, Mrs. B., stenographer, 404 Cannon Avenue.
~~Snuggs~~ Purcells' Drug Co., West Main Street, Phone 46.
Snuggs, W. H., Druggist, 130 North Third St., Phone 130.
Snuggs, Mrs. Buena, 130 North Third Street.
Snuggs, Jack, 130 North Third Street.
Snuggs, Ed, 130 North Third Street.
Snuggs, John, 130 North Third Street.
Snuggs, E. E., Lumber Mfgr., North Third St., Phone 26.
Snuggs, Mrs. Sue, North Third Street.

BABIES CRY TO BE WASHED WITH WINK-O

WINK-O Should be carried by every autoist. When hands are dirty from working on car, apply WINK-O and wipe

Snuggs, Mrs. Emma, widow, North First St., Phone 452.
Snuggs, Colley, railroader, North First Street.
Snuggs, Charles, North First Street.
Snuggs, Shelley, North First Street.
Snuggs, Emily, North First Street.
Snuggs, Ada, saleslady, North First Street.
Snuggs, Ray, 217 North First Street.
Snuggs, Mrs. Vona, 217 North First Street.
Snuggs, Infant, 217 North First Street.
Snuggs, R. H., ice plant, 556 North Fourth Street.
Snuggs, Mrs. Ida, 556 North Fourth Street.
Snuggs, Ruth, 556 North Fourth Street.
Snuggs, Wilber, highway, 556 North Fourth Street.
Snuggs, Beulah, 556 North Fourth Street.
Snuggs, Offie, 556 North Fourth Street.
Snuggs, Williard, hosiery mill, Oakwood Avenue.
Snuggs, Mrs. Kate, Oakwood Avenue.
Snuggs, Ethel, Oakwood Avenue.
Snuggs, Irene, Oakwood Avenue.
Snuggs, Vera, Oakwood Avenue.
Snuggs, Williard Jr., Oakwood Avenue.
Snuggs, Alma, Oakwood Avenue.
Snuggs, Macy, Oakwood Avenue.
Snuggs Barber Shop, North End.
Snuggs, H. A., hosiery mill, 418 McGill Street.
Snuggs, Mrs. Vada, 418 McGill Street.
Snuggs, Eselvain, 418 McGill Street.
Snuggs, Harntrude, 418 McGill Street.
Snuggs, W. F., tax collector, 236 North Third Street.
Snuggs, Mrs. Dixie, 236 North Third Street.
Snuggs, Rose, 236 North Third Street.
Snuggs, Ben, 236 North Third Street.
Snuggs, Jay, 236 North Third Street.
Snuggs, Mary, 236 North Third Street.
Snuggs, Hattie, 236 North Third Street.
Snuggs, Hugh, 236 North Third Street.
Snuggs, J. V., hosiery mill, 337 Webb Street.

MABRY-HATLEY HDW. CO. INC. Phone 325.
"Everybodys Store."

Anything In Dry Goods, Gent's Furnishings, Etc., at
J. C. PENNEY COMPANY'S STORE

Snuggs, Mrs. J. V., 337 Webb Street.
Snyder's Junk Yard, West Main Street.
Snyder, N., junk dealer, 510 East Main Street.
Snyder, Mrs. Lillian, 510 East Main Street.
Snyder, Henry, 510 East Main Street.
Snyder, Dowes, 510 East Main Street.
Snyder, Anna, 510 East Main Street.
Snyder, Geneva, 510 East Main Street.
Snyder, Alice, 510 East Main Street.
Solomon, W. L., cotton mill, Hill Street.
Solomon, Mrs. Julia, Hill Street.
Solomon, Virgil, Hill Street.
Solomon, Jesse, Hill Street.
Solomon, Ada, Hill Street.
Solomon, J. V., Hill Street.
Solomon, Hedrick, Hill Street.
Solomon, Vance, Hill Street.
Solomon, Mildred, Hill Street.
Solomon, Mrs. S. J., widow, Wiscassett Street.
Solomon, Lonnie, cotton mill, 739 Watts Street.
Solomon, Mrs. Esther, 739 Watts Street.
Solomon, Onara, 739 Watts Street.
Solomon, Leonard, 739 Watts Street.
Solomon, Colleen, 739 Watts Street.
Solomon, J. F., cotton mill, 315 Depot Street.
Solomon, Mrs. Nellie, 315 Depot Street.
Solomon, Marie, 315 Depot Street.
Solomon, Hannah, 315 Depot Street.
Solomon, Rachel, 315 Depot Street.
Solomon, Frank, 315 Depot Street.
Solomon, Betty, 315 Depot Street.
Solomon, Ira, 315 Depot Street.
South Albemarle Milling Co., Norwood Road.
Southbound Depot, South Depot Street, Phone 43.
South Eastern Express Co., Yadkin Depot, Phone 20.
Southern Cafe, 239 West Main Street, Phone 215.
Southern Dairies, 111 South Street, Phone 442.

WINK-O WILL TAKE THAT SPOT OUT OF YOUR SILK DRESS, LADY.

MORROW-LITTLE CO. Where the Styles hit Albemarle first. "The Home of Service for Men"!

Southern Grocery Co., West Main Street, Phone 448.
Southside Service Station, Norwood Road.
Speight, Helen, cotton mill, Love Street.
Speight, Gertie, Love Street.
Speight, Dan, game warden, 163 South Broom Street.
Speight, Mrs. Dan, 163 South Broom Street.
Speight, Robert, 163 South Broom Street.
Speight, Marie, 163 South Broom Street.
Speight, Lola, 163 South Broom Street.
Speight, Fred, garage, West End.
Speight, John, cotton mill, Railroad Street.
Speight, Mrs. Esther, Railroad Street.
Speight, Junior, Railroad Street.
Speight, Frank, Railroad Street.
Spinks, Mr. —, insurance, Harward Street.
Spinks, Mrs. —, Harward Street.
Spinks, Janell, Harward Street.
Spinks, Louise, Harward Street.
Spinks, Gene, Harward Street.
Spinks, Lena, 231 North Second Street, Phone 120.
Spivey, W. B., laborer, West Wiscassett Street.
Spivey, Mrs. Missy, West Wiscassett Street.
Spivey, Eddie, West Wiscassett Street.
Spivey, Bertha, West Wiscassett Street.
Spivey, Fred, West Wiscassett Street.
Spivey, Marie, West Wiscassett Street.
Spivey, A. R., cobbler, 433 North Fourth Street.
Spivey, Mrs. Ila, 433 North Fourth Street.
Spivey, Lois, 433 North Fourth Street.
Spivey, Marie, 433 North Fourth Street.
Spivey, Virginia, 433 North Fourth Street.
Spivey, A. R. Jr., 433 North Fourth Street.
Spivey, Ila, 433 North Fourth Street.
Splude, Dr. T. C., chiropractor, 503 S. Second St., Ph. 228.
Splude, Mrs. Mary, 503 South Second Street.
Splude, Mary, 503 South Second Street.
Splude, Florence, 503 South Second Street.

HILL-PARKER FURN. CO. People find our Prices Reasonable. Phone 449. No. 2nd St.

WINK-O IS THE FAVORITE SHAMPOO FOR SHEIKS!

Splude's Chiropractor Office, 219 South Second Street, Phone 269.
Spoon, Lois, 425 South Street.
Springer, Mrs. Jennie, widow, Broom Street.
Springer, Theodore, hosiery mill, Seventh Street.
Springer, Zelma, cotton mill, North Third Street.
Springer, Daniel, bottler, 191 North First Street.
Springer, Mrs. Verna, 191 North First Street.
Spudels, Mrs. Effie, widow, Depot Street.
Spudels, Ruth, Depot Street.
Spudels, Ray, Depot Street.
Stamper, Mr. —, cotton mill, 950 Fairview Street.
Stamper, Mrs. Sarah, 950 Fairview Street.
Staffield, James, cotton mill, 765 Graham Street.
Staffield, Mrs. Ada, 765 Graham Street.
Stallings, Ezelle, cotton mill, North Third Street.
Standard Oil Co., South First Street, Phone 433.
Standard Oil Service Station, North Second Street.
Stanly, S. A., sewing machine agent, East Albemarle.
Stanly, Mrs. Alice, East Albemarle.
Stanly, Lamar, East Albemarle.
Stanly, Myrtle, East Albemarle.
Stanly, Mabel, East Albemarle.
Stanly, Alma, East Albemarle.
Stanly, Johny, East Albemarle.
Stanly, Edwin, East Albemarle.
Stanly, Harvard, East Albemarle.
Stanly, S. A. Jr., East Albemarle.
Stanly, Billy, East Albemarle.
Stanly, Mrs. G. W., widow, East Main Street.
Stanly Auto Co., South First Street, Phone 223.
Stanly Bank & Trust Co., Second and Main Sts., Ph. 80.
Stanly Bottling Works, South Street, Phone 133.
Stanly County Public Library, North Second Street.
Stanly Damp Laundry, Lowder Street, Phone 406.
Stanly Funeral Home & Ambulance, North Second Street, Phone 188.

F. N. PATTERSON CO. Hosiery Jobbers Phone 382
124½ South Second St.

TEAL'S "The Home of Good Clothing"
SOUTH 2ND STREET PHONE 477.

Stanly Hardware Co., 138 South Second Street, Phone 10.
Stanly Hosiery Co., East Main Street, Phone 410.
Stanly Lumber Co., Sibley Street, on Southbound Track, Phone 600.
Stanly News and Press, South First Street, Phone 110.
Stanly Produce Co., 828 West Main Street, Phone 562.
Stanly Service Co., West End, Phone 444.
Starnes, F. E., Jeweler, South Third Street, Phone 73.
Starnes, Mrs. Letha, South Third Street.
Starnes, F. E. Jr., South Third Street.
Starnes, Bell, laundry, East Albemarle.
Starnes, Matthew, cotton mill, 277 North First Street.
Starnes, E. H., cotton mill, 192 Austin Street.
Starnes, Mrs. Mary, 192 Austin Street.
Starnes, Ralph, 192 Austin Street.
Starnes, D. B., truck driver, Love Street.
Starnes, Mrs. Anna, Love Street.
Starnes, Junior, Love Street.
Starnes Jewelry Store, West Main Street, Phone 9.
Starr, Mrs. Alice, widow, Hotel Maralise.
Starr, Mary, Hotel Maralise.
Staton, Cleve, bottler, 212 North First Street.
Staton, Mrs. Mary, 212 North First Street.
Staton, Opolona, 212 North First Street.
Staton, Dennie, 212 North First Street.
Staton, Tommy, 212 North First Street.
Staton, T. L., retired, 234 Ludlow Street.
Staton, Maude, 234 Ludlow Street.
Staton, Vaulta, 234 Ludlow Street.
Stewart, T. O., salesman, North Third St., Phone 563.
Stewart, Mrs. Grace, North Third Street.
Stewart, Marie, North Third Street.
Still, Allen, lumber plant, 204 Lowder Street.
Still, Mrs. Lilly, 204 Lowder Street.
Still, Thomas, 204 Lowder Street.
Still, Baxter, 204 Lowder Street.
Still, Hoyle, 204 Lowder Street.

WINK-O MAKES THE WIFE HAPPY AND CONTENTED!

J. C. PENNEY CO. For the Latest Styles in Ladies' Ready-to-Wear Main Street.

Still, Lettie, 204 Lowder Street.
Still, Almer, 204 Lowder Street.
Still, Blanche, 204 Lowder Street.
Still, Roy, 204 Lowder Street.
Still, Zeb, 204 Lowder Street.
Still, Cherry, 204 Lowder Street.
Stogner, I. W., cotton mill, 760 Graham Street.
Stogner, Mrs. Louise, 760 Graham Street.
Stogner, Beveline, 760 Graham Street.
Stogner, Henry, farmer, Old Salisbury Road.
Stogner, Mrs. Mary, Old Salisbury Road.
Stogner, Melvin, Old Salisbury Road.
Stoker, C. C., salesman, Wilson Street.
Stoker, Mrs. Dora, Wilson Street.
Stoker, Lawrence, Wilson Street.
Stoker, J. F., barber, 320 North Third Street.
Stoker, Mrs. Opal, 320 North Third Street.
Stoker, J. A., overseer cotton mill, 320 North Third St.
Stoker, Mrs. Pallie, 320 North Third Street.
Stoker, Wade, hosiery mill, 320 North Third Street.
Stoker, Alleen, hosiery mill, 320 North Third Street.
Stoker, Guy, hosiery mill, 320 North Third Street.
Stoker, Helen, 320 North Third Street.
Stoker, Edward, 320 North Third Street.
Stoker, Bernice, 320 North Third Street.
Stoker, Jewel, 320 North Third Street.
Stoker, Richard, 320 North Third Street.
Stoker, Mrs. M. J., widow, Oakwood Avenue.
Stoker, Clyde, city employee, 142 South Broom Street.
Stoker, Mrs. Emma, 142 South Broom Street.
Stokes, W. O., cotton mill, 212 Ludlow Street.
Stokes, Mary, 212 Ludlow Street.
Stokes, Gathel, 212 Ludlow Street.
Stokes, Marvin, 212 Ludlow Street.
Stokes, Ruth, 212 Ludlow Street.
Story, Fred, laborer, Walnut Street.
Story, Mrs. Lotha, Walnut Street.

WINK-O REMOVES THAT TIRED FEELING WHEN YOU SEE YOUR SOILED CLOTHING!

WINK-O IS A GO-GETTER FOR SPOTS!

Story, Gladys, Walnut Street.
Story, Mrs. J. A., widow, 32 Railroad Street.
Story, William, cotton mill, 32 Railroad Street.
Story, Edmond, cotton mill, 32 Railroad Street.
Stout, Mr. —, hosiery mill, 452 Yadkin Street.
Stout, Fanny, 452 Yadkin Street.
Strickland, Jim, cotton mill, 26 Old Salisbury Road.
Strickland, Mrs. Letha, 26 Old Salisbury Road.
Strickland, Vera, 26 Old Salisbury Road.
Strickland, Floyd, 26 Old Salisbury Road.
Strickland, Bill, cotton mill, 306 North Second Street.
Strickland, Mrs. Bill, 306 North Second Street.
Strother, Carson, aluminum works, Spring Street.
Strother, Mrs. Carson, Spring Street.
Strother, Nellie, Spring Street.
Strother, Lloyd, Spring Street.
Strother, Louise, Spring Street.
Strother, Janie, Spring Street.
Stovall, G. O., Trim Shop, East Main Street.
Stovall, Mrs. G. O., East Main Street.
Stovall, George Jr., East Main Street.
Stovall, Tillie, East Main Street.
Suddarth, Richard, bottler, 115 Broom St., Phone 460.
Surratt, D. H., market, Oakwood Avenue.
Surratt, Mrs. Letha, Oakwood Avenue.
Surratt, Joel, Oakwood Avenue.
Surratt, Beulah, Oakwood Avenue.
Surratt, Leonard, Oakwood Avenue.
Surratt, Hazel, Oakwood Avenue.
Surratt, N. T., merchant, Shankle Hill.
Surratt, Mrs. Maggie, Shankle Hill.
Surratt, Mildred, Shankle Hill.
Surratt, Hazel, Shankle Hill.
Surratt, Mrs. C., cotton mill, 304 Depot Street.
Surratt, Vera, 304 Depot Street.
Surratt, Gathie, 304 Depot Street.
Surratt, Wade, 304 Depot Street.

F. N. PATTERSON CO. Hosiery Jobbers Phone 382
124½ South Second St.

HILL-PARKER FURN. CO. Years of experience in Furniture Buying. Phone 449. No. 2nd St.

Swanner, B., brick mason, Fairview Street.
Swanner, Mrs. Beulah, Fairview Street.
Swanner, Carolyn, Fairview Street.
Swanner, Billy, Fairview Street.
Swanner, A. M., hosiery mill, 420 North Fourth Street.
Swanner, Mrs. I. M., 420 North Fourth Street.
Swanner, Robert, 420 North Fourth Street.
Swanner, Joe, 420 North Fourth Street.
Swanner, Maxine, 420 North Fourth Street.
Swanner, J. H., brick mason, Fifth Street.
Swanner, Mrs. Hattie, Fifth Street.
Swanner, May, Fifth Street
Swanner, Tommy, Fifth Street.
Swanner, Mrs. Nannie, widow, 410 McGill Street.
Swanner, Essie, 410 McGill Street.
Swaringen, Buck, cleaner, Montgomery Avenue.
Swaringen, Mrs. Fanny, Montgomery Avenue.
Swaringen, Elizabeth, Montgomery Avenue.
Swaringen, Marcella, Montgomery Avenue.
Swaringen, Bill, Montgomery Avenue.
Swaringen, Guy, writer, 215 East Main Street.
Swaringen, Elmer, hosiery mill, 527 Webb Street.
Swaringen, M. H., hosiery mill, 432 Oakwood Avenue.
Swaringen, Mrs. Minnie, 432 Oakwood Avenue.
Swaringen, Frank, 432 Oakwood Avenue.
Swaringen, Helen, 432 Oakwood Avenue.
Swaringen, Bertie, hosiery mill, Oakwood Avenue.
Swaringen, Paul, brick mason, 426 North Third Street.
Swaringen, Mrs. Irene, 426 North Third Street.
Swaringen, J. P., 426 North Third Street.
Swaringen, Mrs. Will, widow, East Albemarle.
Swaringen, Willie, East Albemarle.
Swaringen, Raymond, East Albemarle.
Swicegood, Sam, cotton mill, 847 Edgemont Street.
Swicegood, Mrs. Nora, cotton mill, 847 Edgemont Street.

WINK-O HAS ALL CLEANSERS BEATEN A BLOCK!

F. N. PATTERSON CO. Hosiery Jobbers Phone 382
124½ South Second St.

T

Tabernacle Methodist Church, Lowder St., West End.
Talbert, Mrs. Ola, widow, cotton mill, 28 O. S. Road.
Talbert, Tindell, 28 Old Salisbury Road.
Talbert, Vonn, 28 Old Salisbury Road.
Talbert, Clyde, cotton mill, 40 Leslie Street.
Talbert, Mrs. Etta, 40 Leslie Street.
Talbert, Ruby, 40 Leslie Street.
Talbert, Roy, 40 Leslie Street.
Talbert, Claude, cotton mill, 40 Leslie Street.
Talbert, Mrs. Etta, 40 Leslie Street.
Talbert, James, 40 Leslie Street.
Talbert, Jane, 40 Leslie Street.
Talbert, R. R., cotton mill, Church Street.
Talbert, Mrs. Crady, Church Street.
Talbert, Luther, Church Street.
Talbert, Mrs. Ethel, Church Street.
Talbert, Mary, Church Street.
Talbert, Paul, hosiery mill, 331 East Street.
Talbert, Mrs. Mazy, 331 East Street.
Talbert, Ruby, 331 East Street.
Talbert, John, cotton mill, 236 Maple Street.
Talbert, Mrs. Cora, 236 Maple Street.
Talbert, Ruby, 236 Maple Street.
Talbert, Pearl, 236 Maple Street.
Talbert, Shelton, baker, 236 Maple Street.
Talbert, Mrs. Rosa, 236 Maple Street.
Talbert, Raymond, 236 Maple Street.
Talbert, Bobby, 236 Maple Street.
Talbert, Frank, cotton mill, 172 Church Street.
Talbert, Mrs. Ella, 172 Church Street.
Talbert, Mrs. Minnie, widow, 171 Church Street.
Talbert, Sally, cotton mill, 171 Church Street.
Talbert, Charles, cotton mill, 163 Church Street.
Talbert, Mrs. Thelma, 163 Church Street.
Talbert, Rachel, 163 Church Street.

WINK-O IS A GO-GETTER FOR SPOTS!

J. C. PENNEY CO. For the Latest Styles in Ladies' Ready-to-Wear Main Street.

Talbert, Edward, 163 Church Street.
Talbert, J. B., 163 Church Street.
Talbert, Mrs. Lizzie, widow, 217 Love Street.
Talbert, John, 217 Love Street.
Talbert, Rosa, 217 Love Street.
Talbert, J. P., cotton mill, 220 Love Street.
Talbert, Mrs. Ida, 220 Love Street.
Talbert, P., cotton mill, 226 Love Street.
Talbert, Mrs. Gertrude, 226 Love Street.
Talbert, Will, cotton mill, 226 Love Street.
Talbert, Rena, 226 Love Street.
Talbert, Calvin, 226 Love Street.
Talbert, Mildred, 226 Love Street.
Talbert, E., cotton mill, 215 Maple Street.
Talbert, Mrs. Dona, 215 Maple Street.
Talbert, Esther, 215 Maple Street.
Talbert, Stella, 215 Maple Street.
Talbert, Claude, cotton mill, 817 Graham Street.
Talbert, Mrs. Nola, 817 Graham Street.
Talbert, Infant, 817 Graham Street.
Talbert, I., laborer, 630 Watts Street.
Talbert, Mrs. Delia, 630 Watts Street.
Talbert, Clarence, cotton mill, 630 Watts Street.
Talbert, Ernest, cotton mill, 630 Watts Street.
Talbert, Lily, cotton mill, 630 Watts Street.
Talbert, Carrie, 630 Watts Street.
Talbert, Gladys, 630 Watts Street.
Talbert, S. W., 630 Watts Street.
Talbert, Richard, 630 Watts Street.
Talbert, Shuly, cotton mill, 914 Edgemont Street.
Talbert, Mrs. Messie, 914 Edgemont Street.
Talbert, Zillian, 914 Edgemont Street.
Talbert, Raymond, cotton mill, 619 Cedar Street.
Talbert, Mrs. Raymond, 619 Cedar Street.
Talbert, Jane, 619 Cedar Street.
Talbert, Infant, 619 Cedar Street.
Talbert, Alex, cotton mill, 727 Watts Street.

WINK-O WASHES EVERYTHING EVEN THE BABY!

F. N. PATTERSON CO. Hosiery Jobbers Phone 382
124½ South Second St.

Talbert, Mrs. Thelma, 727 Watts Street.
Talbert, Helen, 727 Watts Street.
Talbert, Jewel, 727 Watts Street.
Talbert, Dolan, 727 Watts Street.
Talbert, Jim, cotton mill, 728 Watts Street.
Talbert, Mrs. Bertha, 728 Watts Street.
Talbert, Clara, 728 Watts Street.
Talbert, Margaret, 728 Watts Street.
Talbert, Infant, 728 Watts Street.
Talbert, Benton, cotton mill, 908 Edgemont Street.
Talbert, Mrs. Edna, 908 Edgemont Street.
Talbert, Bill, 908 Edgemont Street.
Talbert, Mrs. Emma, widow, Fairview Street.
Talbert, Carl, Fairview Street.
Talbert, Cecil, Fairview Street.
Talbert, Lonnie, cotton mill, 836 Edgemont Street.
Talbert, Mrs. Ethel, 836 Edgemont Street.
Talbert, Roberta, 836 Edgemont Street.
Talbert, Delores, 836 Edgemont Street.
Talbert, Juanita, 836 Edgemont Street.
Talbert, Paul, baker, 147 South Street.
Talbert, Mrs. Mabel, 147 South Street.
Talbert, Bobby, 147 South Street.
Talbert, W. W., salesman, 328 South First St. Phone 570.
Talbert, Mrs. Hallie, 328 South First Street.
Talbert, Leona, 328 South First Street.
Talbert, Hallie, 328 South First Street.
Talbert, Billy, 328 South First Street.
Talbert, Steve, 328 South First Street.
Talbert, Clay, 328 South First Street.
Talbert, N. F., hosiery mill, 824 Pee Dee Avenue.
Talbert, Mrs. Ola, 824 Pee Dee Avenue.
Talbert, Newton, 824 Pee Dee Avenue.
Talbert, J. B., cotton mill, Wilson Street.
Talbert, Mrs. Daisy, Wilson Street.
Talbert, James, Wilson Street.
Talbert, Glenwood, Wilson Street.

WINK-O SAVES USING LARD TO MAKE YOUR HAIR GLISTEN!

J. C. PENNEY CO. Always Dependable Merchandise MAIN STREET

Talbert, Crowell, Wilson Street.
Talbert, Cranford, Wilson Street.
Talbert, Maxine, Wilson Street.
Talbert, Odessa, Wilson Street.
Talbert, Daniel, Wilson Street.
Talbert, J. S., cotton mill, 610 Depot Street.
Talbert, Mrs. Macie, 610 Depot Street.
Talbert, Zillian, 610 Depot Street.
Tally-Brunson Hospital, Cor. Third and South Streets, Phone 443.
Tally, Dr. B. F., surgeon, Boyette Apartments, South St.
Tally, Mrs. B. F., Boyette Apartments, South Street.
Tally, C. A., contractor, Seventh Street.
Tally, Mrs. C. A., Seventh Street.
Tally, L. B., power company, Concord Road.
Tally, Mrs. I. M., Concord Road.
Tally, Leroy, Concord Road.
Tally, Wilfred, Concord Road.
Tally, Georgia, Concord Road.
Tally, Virginia, Concord Road.
Taylor's General Store, Mills Street, Phone 114.
Taylor, J. A., power company, Long Street.
Taylor, Mrs. Laura, Long Street.
Taylor, Lee, hosiery mill, Long Street.
Taylor, C. L., merchant, Mills Street.
Taylor, Mrs. Cora, Mills Street.
Taylor, Agnes, Mills Street.
Taylor, Margerie, Mills Street.
Taylor, Bertram, Mills Street.
Taylor, Lonnie, cotton mill, 399 North Second Street.
Taylor, Mrs. Ann, 399 North Second Street.
Taylor, Bernie, 399 North Second Street.
Taylor, George, 399 North Second Street.
Taylor, Mrs. Martha, widow, 557 North Fourth Street.
Taylor, Ada, 557 North Fourth Street.
Taylor, Gertie, 557 North Fourth Street.
Taylor, Carl, carpenter, Pee Dee Avenue.

WHEN IN DOUBT ABOUT SOAP BUY— WINK-O!

F. N. PATTERSON CO. Hosiery Jobbers Phone 382
124½ South Second St.

Taylor, Mrs. Ina, Pee Dee Avenue.
Taylor, Carl Jr., Pee Dee Avenue.
Taylor, Effie, Pee Dee Avenue.
Taylor, Viola, Pee Dee Avenue.
Taylor, Hazel, Pee Dee Avenue.
Taylor, Earl, Pee Dee Avenue.
Taylor, Paul, Pee Dee Avenue.
Taylor, P. B., 1005 Fairview Street.
Taylor, Mrs. Agnes, 1005 Fairview Street.
Taylor, Pauline, 1005 Fairview Street.
Taylor, Gladys, 1005 Fairview Street.
Taylor, Leslie, 1005 Fairview Street.
Teal's Department Store, South Second St., Phone 477.
Teal, B. F., merchant, North Fourth Street, Phone 160.
Teal, Mrs. Beulah, North Fourth Street.
Teal, Frank, North Fourth Street.
Teal, Myrian, North Fourth Street.
Teal, Tom, North Fourth Street.
Teal, F. E., cotton mill, 622 Cedar Street.
Teal, Mrs. Bessie, 622 Cedar Street.
Teal, Maude, 622 Cedar Street.
Teal, Mabel, 622 Cedar Street.
Teeter, Floyd, Market, North Second St., Phone 149.
Teeter, Mrs. Kate, North Second Street.
Teeter, Grover, Cafe, 423 Pee Dee Avenue, Phone 109.
Teeter, Mrs. Vay 423 Pee Dee Avenue.
Teeter, Lottie, 423 Pee Dee Avenue.
Teeter, Will, cotton mill, 37 Leslie Street.
Teeter, Mrs. Lucy, 37 Leslie Street.
Teeter, Lilly, 37 Leslie Street.
Teeter, Ruth, 37 Leslie Street.
Teeter, Wilmer, 37 Leslie Street.
Teeter's Junk House, West Main Street.
Teeter's Lunch Room, 411 W. Main Street, Phone 323.
Teeter, Mary, housekeeper, North End.
Teeter, A. S., Cafe, 415 West Main Street.
Teeter, Mrs. Pearline, 415 West Main Street.

J. C. PENNEY CO. For the Latest Styles in Ladies' Ready-to-Wear Main Street.

J. C. PENNEY CO. For the Latest Styles in Ladies' Ready-to-Wear Main Street.

Teeter, J. A., junk dealer, West Main Street.
Teeter, M. L., retired, West Main Street.
Texas Oil Co., Alley off Sibley Street.
Thomas, Kenneth, P. O. Clerk, 224 South First Street.
Thomas, Mrs. Estie, 224 South First Street.
Thomas, Ben, 224 South First Street.
Thomas, Clyde, laborer, Concord Road.
Thomas, Mrs. Clyde, Concord Road.
Thomas, Riely, Concord Road.
Thomas, Infant, Concord Road.
Thomas, Mrs. Gertrude, widow, Norwood Road.
Thomas, Jonah, cotton mill, 435 Depot Street.
Thomas, Mrs. Lilla, 435 Depot Street.
Thomas, Sunnie, 435 Depot Street.
Thomas, Leon, 435 Depot Street.
Thomas, Grace. 435 South Street.
Thomas, Carrie, hosiery mill, 135 South Street.
Thomas, Steve, garage, 147 South Street.
Thomas, Mrs. Ruby, 147 South Street.
Thomas, Avileen, 147 South Street.
Thomas, Jesse, farmer, 173 Church Street.
Thomas, Mrs. Ellen, cotton mill, 173 Church Street.
Thomas, Flaver, 173 Church Street.
Thompson, Henry, cotton mill, 22 Depot Street.
Thompson, Mrs. Helen, 22 Depot Street.
Thompson, Marie, 22 Depot Street.
Thompson, Juanita, 22 Depot Street.
Thompson, Mollie, 22 Depot Street.
Thompson, Dolph, cotton mill, 415 Depot Street.
Thompson, Claude, cotton mill, 142 Old Salisbury Road.
Thompson, Mrs. Della, 142 Old Salisbury Road.
Thompson, Alton, 142 Old Salisbury Road.
Thompson, Audrey, 142 Old Salisbury Road.
Thompson, Swank, cotton mill, 146 Old Salisbury Road.
Thompson, Mrs. Lucy, 146 Old Salisbury Road.
Thompson, Hazel, 146 Old Salisbury Road.
Thompson, Charles, cotton mill, 146 Old Salisbury Road.

WINK-O TAKES SPOTS OUT OF EVERYTHING BUT YOUR CHARACTER.

WHEN IN DOUBT ABOUT SOAP BUY— WINK-O!

Thompson, Calvin, 146 Old Salisbury Road.
Thompson, Joel, 146 Old Salisbury Road.
Thompson, Mrs. Betty, widow, Fifth Street.
Thompson, Paul, hosiery mill, 120 North Third Street.
Thompson, Mrs. Bertha, 120 North Third Street.
Thompson, P. A., 120 North Third Street.
Thompson, Eula, 120 North Third Street.
Thompson, Sol, lumber, First Street.
Thompson, Mrs. Mattie, First Street.
Thompson, Minnie, First Street.
Thompson, J. D., First Street.
Thompson, Clyde, First Street.
Thompson, E. D., cotton mill, 921 Edgemont Street.
Thompson, Lizzie, 921 Edgemont Street.
Thompson, Margaret, 921 Edgemont Street.
Thompson, Charles, cotton mill, 922 Edgemont Street.
Thompson, Mrs. Ruby, 922 Edgemont Street.
Thompson, Louise, 922 Edgemont Street.
Thompson, Adam, cotton mill, 709 Oak Street.
Thompson, Mrs. Letha, 709 Oak Street.
Thompson, J. C., 709 Oak Street.
Thompson, Juanita, 709 Oak Street.
Thompson, W. cotton mill, 707 Watts Street.
Thompson, Mrs. Hattie, 707 Watts Street.
Thompson, Tom, cotton mill, 707 Watts Street.
Thompson, Tom Jr., 707 Watts Street.
Thompson, Mr. —, cotton mill, 946 Fairview Street.
Thompson, Jethro, cotton mill, 946 Fairview Street.
Thompson, Zula, 946 Fairview Street.
Thompson, Mazie, 946 Fairview Street.
Thompson, Jasper, cotton mill, 303 North Second St.
Thompson, Mrs. Ethel, 303 North Second Street.
Thompson, Ruby, 303 North Second Street.
Thompson, Sam, 303 North Second Street.
Thompson, Katherine, 303 North Second Street.
Thompson, J. I., retired, Oakwood Street.
Thompson, Mrs. Lucy, widow, 529 Pee Dee Avenue.

F. N. PATTERSON CO. Hosiery Jobbers Phone 382
124½ South Second St.

J. C. PENNEY CO. For the Latest Styles in Ladies' Ready-to-Wear Main Street.

Thompson, Nora, hosiery mill, 411 Pee Dee Avenue.
Thompson, J. C., cotton mill, Old Salisbury Road.
Thompson, Mrs. Addie, Old Salisbury Road.
Thompson, Frances, Old Salisbury Road.
Thompson, Pauline, Old Salisbury Road.
Thompson, Artie, cotton mill, Old Salisbury Road.
Thompson, Cletus, cotton mill, Old Salisbury Road.
Thompson, Chesley, cotton mill, off Wiscassett Street.
Thompson, Mrs. Minnie, off Wiscassett Street.
Thompson, Marion, cotton mill, 171 Church Street.
Thompson, Mrs. Effie, 171 Church Street.
Thompson, Claude, cotton mill, 156 Lowder Street.
Thompson, Hugh, 156 Lowder Street.
Thompson, Ben, carpenter, West Wiscassett Street.
Thompson, Mrs. Daisy, West Wiscassett Street.
Thompson, Cecil, West Wiscassett Street.
Thompson, Viola, West Wiscassett Street.
Thompson, Allen, cotton mill, 320 Depot Street.
Thompson, Mrs. Lizzie, 320 Depot Street.
Thompson, Jasper, 320 Depot Street.
Thompson, Eugene, 320 Depot Street.
Thompson, Chalmers, 320 Depot Street.
Thompson, Frank, railroader, 169 North First Street.
Thompson, Mrs. Lizzie, 169 North First Street.
Thompson, Ed, 169 North First Street.
Thompson, Myrtle, 169 North First Street.
Thompson, Ada, 169 North First Street.
Thompson, Dalton, hosiery mill, 169 North First Street.
Thompson, D. G., retired, Austin Street.
Thompson, N. F., overseer Efird Mill, 216 North First Street, Phone 394.
Thompson, Mrs. Esther, 216 North First Street.
Thompson, Grover, salesman, 216 North First Street.
Thorp, Walter, cotton mill, Oakwood Avenue.
Thorp, Mrs. Mary, Oakwood Avenue.
Thorp, Harold, Oakwood Avenue.
Thory, Thomas, Oakwood Avenue.

WINK-O REMOVES THAT TIRED FEELING WHEN YOU SEE YOUR SOILED CLOTHING!

J. C. PENNEY CO. For the Latest Styles in Ladies' Ready-to-Wear Main Street.

Thorp, Ralph, Oakwood Avenue.
Thorp, Helen, Oakwood Avenue.
Thorp, Margaret, Oakwood Avenue.
Thorp, Katherine, Oakwood Avenue.
Town Of Albemarle, Offices, East Main St., Phone 78.
Treece, Martin, cotton mill, 761 Graham Street.
Treece, Mrs. Mary, 761 Graham Street.
Treece, Geneva, 761 Graham Street.
Treece, Lilly, 761 Graham Street.
Trexler, F. L., plumber, 604 Pee Dee Ave., Phone 109.
Trexler, Mrs. Pearl, 604 Pee Dee Avenue.
Trexler, Leo, 604 Pee Dee Avenue.
Trexler, Donald, 604 Pee Dee Avenue.
Trexler, Norman, 604 Pee Dee Avenue.
Trotter, George, auto dealer, 806 E. Main St., Phone 436.
Trotter, Mrs. Sarah, 806 East Main Street.
Trotter, George Jr., 806 East Main Street.
Trotter, William, 806 East Main Street.
Trotter Chevrolet Co., 447 West Main St., Phone 425.
Troublefield, Willie, cotton mill, 512 Mason Street.
Troublefield, Mrs. Tesia, 512 Mason Street.
Troublefield, Louise, 512 Mason Street.
Troublefield, Robert, 512 Mason Street.
Troublefield, Roy, 512 Mason Street.
Troublefield, Lloyd, 512 Mason Street.
Troutman, Mrs. H. C., widow, 306 N. First St., Phone 451.
Troutman, Ruth, 306 North First Street.
Troutman, Pauline, 306 North First Street.
Troutman, Lola, cotton mill, Long Street.
Troutman, Winifred, cotton mill, Long Street.
Troutman, Mrs. Mary, widow, Long Street.
Troutman, Paul, Long Street.
Troutman, Price, cotton mill, Wiscassett Street.
Troutman, Mrs. Ida, Wiscassett Street.
Troutman, Cletus, Wiscassett Street.
Troutman, Rosie, Wiscassett Street.
Troutman, Clifford, Wiscassett Street.

WINK-O MAKES OLD GARMENTS LOOK LIKE NEW!

J. C. PENNEY CO. Caters to those who want Stylish Goods in Men's and Ladies' Ready-to-Wear.

Troutman, Clara, Wiscassett Street.
Troutman, Caesar, Wiscassett Street.
Troutman, Valada, Wiscassett Street.
Troutman, Jay, Wiscassett Street.
Troutman, Verdell, Wiscassett Street.
Troutman, Charles, cotton mill, 813 Graham Street.
Troutman, Mrs. Doner, 813 Graham Street.
Troutman, Pauline, 813 Graham Street.
Troutman, Mary, 813 Graham Street.
Troutman, Marshal, 813 Graham Street.
Troutman, Junior, 813 Graham Street.
Troutman, Maxine, 813 Graham Street.
Troutman, Ray, retired, 813 Graham Street.
Troutman, Mrs. Irene, cotton mill, 813 Graham Street.
Truett, F. A., Southbound Ticket Agent, 425 E. Main Street, Phone 140.
Truett, Mrs. F. A., 425 East Main Street.
Truett, F. A. Jr., 425 East Main Street.
Tucker, Brantly, cotton mill, 226 Ludlow Street.
Tucker, Mrs. Rena, 226 Ludlow Street.
Tucker, Birch, 226 Ludlow Street.
Tucker, Frank, 226 Ludlow Street.
Tucker, Flossie, 226 Ludlow Street.
Tucker, Ray, 226 Ludlow Street.
Tucker, Thetus, 226 Ludlow Street.
Tucker, Clara, 226 Ludlow Street.
Tucker, Sam, hosiery mill, 519 Fifth Street.
Tucker, Mrs. Eliza, 519 Fifth Street.
Tucker, Eltas, 519 Fifth Street.
Tucker, James, 519 Fifth Street.
Tucker, J. M., retired, East Main Street.
Tucker, Mrs. Carolyn, East Main Street.
Tucker, Paul, Salesman, East Main Street.
Tucker, Wallace, East Main Street.
Tucker, D. E., fireman, East Main Street.
Tucker, Marvin, aluminum works, East Main Street.
Tucker, Carl, cotton mill, 518 Mason Street.

WINK-O MAKES THE WIFE HAPPY AND CONTENTED!

Anything In Dry Goods, Gent's Furnishings, Etc., at
J. C. PENNEY COMPANY'S STORE

Tucker, Mrs. Zora, 518 Mason Street.
Tucker, W. M., carpenter, 949 Fairview Street.
Tucker, Mrs. Flora, 949 Fairview Street.
Tucker, Leola, 949 Fairview Street.
Tucker, Clyde, 949 Fairview Street.
Tucker, Lilly, 949 Fairview Street.
Tucker, Sam, cotton mill, 725 Ash Street.
Tucker, Mrs. Inez, 725 Ash Street.
Tucker, Louise, 725 Ash Street.
Tucker, Mr. —, North Fourth Street.
Tucker, John, aluminum works, 411 Pee Dee Avenue.
Tucker, Robert, wholesale grocer, Charlotte Road.
Tucker, Mrs. Anna, Charlotte Road.
Tucker, Hazel, Charlotte Road.
Tucker, Veigh, Charlotte Road.
Tucker, Marie, Charlotte Road.
Tucker, Robert Jr., Charlotte Road.
Tucker, Mrs. Sarah, widow, Charlotte Road.
Tucker's Wholesale Grocery, Depot Street, Phone 155.
Tucker, J. H., carpenter, Long Street.
Tucker, Hugh, Long Street.
Tucker, Myrtle, Long Street.
Tucker, James, Long Street.
Tucker, Elmer, Long Street.
Tucker, Mrs. E. C., widow, Wiscassett Street.
Tucker, Jennie, Wiscassett Street.
Tucker, Mollie, Wiscassett Street.
Tucker, Georgia, Oakwood Avenue.
Tucker, Jane, Oakwood Avenue.
Tucker, Lucille, Oakwood Avenue.
Tucker, Harry, Oakwood Avenue.
Tucker, J. A., cotton weigher, Oakwood Avenue.
Tucker, Mrs. Maggie, Oakwood Avenue.
Tucker, Zola, Oakwood Avenue.
Tucker, Robert, cotton mill, Old Salisbury Road.
Tucker, Mrs. Anna, Old Salisbury Road.
Tucker, Georgia, Old Salisbury Road.

WINK-O IS THE FAVORITE SHAMPOO FOR SHEIKS!

J. C. PENNEY CO. Caters to those who want Stylish Goods in Men's and Ladies' Ready-to-Wear.

Tucker, James, Old Salisbury Road.
Tucker, Lucille, Old Salisbury Road.
Tucker, Harry, Old Salisbury Road.
Tucker, Van, ice cream company, 155 S. Broom Street.
Tucker, Mrs. Lula, 155 South Broom Street.
Tucker, Margaret, 155 South Broom Street.
Tucker, Elizabeth, 155 South Broom Street.
Tucker, Henry, carpenter, Lowder Street.
Tucker, Mrs. Fanny, Lowder Street.
Tucker, Thelma, Lowder Street.
Tucker, Margie, Lowder Street.
Tucker, Billy, Lowder Street.
Tucker, John, cotton mill, 20 Glenn Street.
Tucker, Mrs. Rosa, 20 Glenn Street.
Tucker, Wade, 20 Glenn Street.
Tucker, David, 20 Glenn Street.
Tucker, Paul, 20 Glenn Street.
Tucker, Raymond, 20 Glenn Street.
Tucker, Ravon, 20 Glenn Street.
Tucker, Ruby, 20 Glenn Street.
Tucker, Levada, 20 Glenn Street.
Tucker, Allen, 20 Glenn Street.
Turner, H. C., Atty., East Main Street, Phone 24
Turner, Mrs. Mary, East Main Street.
Turner, Jane, East Main Street.
Turner, Henry, East Main Street.
Turner, Mrs. Dent, 340 North Second St., Phone 99.
Turner, Dent Hall, 340 North Second Street.
Turner, Grover, lumber plant, First Street.
Turner, Mrs. Jessie, First Street.
Turner, Carl, cotton mill, 832 Edgemont Street.
Turner, Henry, marble works, 832 Edgemont Street.
Turner, Mrs. Beulah ,widow, North Fifth Street.
Turner, Douglas, hosiery mill, North Fifth Street.
Turner, Mrs. Maxine, hosiery mill, North Fifth Street.
Turner, Montegaue, North Fifth Street.
Turner, Houston, North Fifth Street.

WINK-O SAVES USING LARD TO MAKE YOUR HAIR GLISTEN!

J. C. PENNEY CO. Caters to those who want Stylish Goods in Men's and Ladies' Ready-to-Wear.

Turner, Beuraguard, North Fifth Street.
Turner's Law Office, Main Street.
Turner, J. D., hosiery mill, West End.
Turner, Mrs. Esther, West End.
Turner, Margaret, West End.
Turner, J. D. Jr., West End.
Turner, Willie, West End.
Turner, James, Cafe, 849 Lowder Street.
Turner, Mrs. Estelle, hosiery mill, 849 Lowder Street.
Turner, Charles, hosiery mill, West Lowder Street.
Turner, Mrs. Martha, West Lowder Street.
Turner, George, West Lowder Street.
Tyson, Mary, teacher, East Main Street.
Tyson, Rev. —, minister, 411 McGill Street.
Tyson, Mrs. Helen, 411 McGill Street.
Tyson, Rita, 411 McGill Street.
Tyson, Joe, 411 McGill Street.
Tyson, Wilma, 411 McGill Street.

U

Underwood, W. C., merchant, West End.
Underwood, Mrs. Pearl, West End.
Underwood, Marvin, West End.
Underwood, Vernon, West End.
Underwood, Lorene, West End.
Underwood, T. F., merchant, Wiscassett Street.
Underwood, Mrs. Hattie, Wiscassett Street.
Underwood, Mabel, Wiscassett Street.
Underwood, Lois, Wiscassett Street.
Underwood, J. H., engineer, South Second Street.
Underwood, Mrs. J. H., stenographer, S. Second Street.
Underwood, Ruth, South Second Street.
Underwood, Wade, South Second Street.
Underwood, J. W., painter, 605 East Main St., Ph. 232.
Underwood, Mrs. Rosalee, 605 East Main Street.
Underwood, John, painter, East Main Street.

WINK-O MAKES OLD GARMENTS LOOK LIKE NEW!

J. C. PENNEY CO. Caters to those who want Stylish Goods in Men's and Ladies' Ready-to-Wear.

Underwood, Mrs. Kate, East Main Street.
Underwood, James, East Main Street.
Underwood, Margie, East Main Street.
Underwood, Margaret, East Main Street.
Underwood, Betty, East Main Street.
Underwood, Infant, East Main Street.
Underwood, Claude, painter, East Main Street.
Underwood, Mrs. Laura, East Main Street.
Underwood, Vernon, East Main Street.
Underwood, Sunshine, East Main Street.
Underwood's General Store, Maple Street, Phone 29.
Union Bus Station, South Second Street, Phone 564.
United Insurance & Realty Co., West Main St., Ph. 396.
Ussery, Sam, cotton mill, Bost Alley.
Ussery, Mrs. Bertie, Bost Alley.
Ussery, Sam Jr., Bost Alley.
Ussery, Mrs. —, widow, 216 North Broom Street.
Ussery, Duncan, cotton mill, 216 North Broom Street.
Ussery, Paul, cotton mill, 216 North Broom Street.
Ussery, Lester, cotton mill, 216 North Broom Street.
Ussery, Tom, cotton mlil, 145 Lowder Street.
Ussery, Rufus, 145 Lowder Street.
Ussery, Ella, 145 Lowder Street.
Ussery, Charlotte, 145 Lowder Street.
Ussery, Frank, 145 Lowder Street.
Ussery, Nealy, 145 Lowder Street.
Ussery, Maggie, 145 Lowder Street.
U. S. Post Office, South First Street, Phone 583.
Utley, Morgan, highway, Depot Street.

V

Vanderberg, W. L., mechanic, Lowder Street.
Vanderberg, Mrs. Florence, Lowder Street.
Vanderberg, Paul, Lowder Street.
Vanderberg, Macon, Lowder Street.
Vanderberg, Hugh, Lowder Street.

WINK-O WASHES EVERYTHING EVEN THE BABY!

Vanderberg, Harland, Lowder Street.
Vanderberg, Clavin, Lowder Street.
Vanderberg, Carl, cotton mill, West Wiscassett Street.
Vanderberg, Mrs. Willie, West Wiscassett Street.
Vanderberg, Gentry, West Wiscassett Street.
Vanderberg, Lucille, West Wiscassett Street.
Vanderberg, Melvin, West Wiscassett Street.
Vanderberg, Elbert, West Wiscassett Street.
Vanhoy, Phillip, brick mason, Depot Street.
Vanhoy, Mrs. Laney, Depot Street.
Vanhoy, Dee, Depot Street.
Vanhoy, Mrs. Lizzie, Depot Street.
Vanhoy, Anthony, Depot Street.
Vanhoy, Minnie, cotton mill, 259 Old Salisbury Road.
Vanhoy, J. S., power company, Wiscassett Street.
Vanhoy, Mrs. Pearl, Wiscassett Street.
Vanhoy, James, Wiscassett Street.
Vanhoy, Henry, Wiscassett Street.
Vanhoy, Richard, Wiscassett Street.
Varner, Ruby, North Second Street, over City Market.
Varner, J. H., Cafe, 715 East Main Street.
Varner, Mrs. Lillian, 715 East Main Street.
Varner, Gene, 715 East Main Street.
Varner, E. S., invalid, Fifth Street.
Vick, H. G., bookkeeper, 308 Wilson Street.
Vick, Mrs. Hattie, 308 Wilson Street.
Voner, J., Cafe, Charlotte Road.
Voner, Mrs. Lillian, Charlotte Road.
Voner, Jean, Charlotte Road.

W

Wade, Mrs. Sadie, widow, North Third Street, Phone 324.
Walker, G. L., painter, East Main Street.
Walker, Mrs. B. C., East Main Street.
Walker, Janette, East Main Street.
Walker, Frances, East Main Street.
Walker, Margaret, East Main Street.
Walker, Rogers, East Main Street.
Walker, Henry, East Main Street.
Walker, Elijah, cotton mill, 511 Mason Street.
Walker, Mrs. Laura, 511 Mason Street.
Walker, Lois, 511 Mason Street.

Walker, G. W., cotton mill, 618 Mason Street.
Walker, Mrs. Nancy, 618 Mason Street.
Walker, Unice, 618 Mason Street.
Walker, Roy, 618 Mason Street.
Wall, Lola, clerk, 250 North Second Street.
Wallace, Ben, Revenue U. S. Collector, Oakwood Avenue.
Wallace, Mrs. Laura, Oakwood Avenue.
Wallace, Mildred, Oakwood Avenue.
Wallace, Ben Jr., Oakwood Avenue.
Wallace, Anna, Oakwood Avenue.
Wallace, Mary, Oakwood Avenue.
Wallace, Elizabeth, Oakwood Avenue.
Wallace, Calvin, Oakwood Avenue.
Wallace, J. T., cotton mill, 823 Graham Street.
Wallace, Mrs. Anna, 832 Graham Street.
Wallace, Thelma, 823 Graham Street.
Wallace, Charles, 823 Graham Street.
Wallace, Ted, 823 Graham Street.
Wallace, Robby, 823 Graham Street.
Waller, H. W., garage, Alley off Concord Road.
Waller, Mrs. Pearl, Alley off Concord Road.
Waller, Broadus, Alley off Concord Road.
Waller, Estelle, Alley off Concord Road.
Waller, Dwight, Alley off Concord Road.
Ward, Mrs. Marie, Writer, 339 Almond Street.
Ward, Robert, marble works, Maple Street.
Ward, Mrs. Robert, Maple Street.
Ward, Maude, Maple Street.
Ward, Ruby, Maple Street.
Ward, James, Maple Street.
Ward, R. D., farmer, 610 Pee Dee Avenue.
Ward, Mrs. Nell, 610 Pee Dee Avenue.
Ward, Ruth, hosiery mill, Fifth Street.
Ward, Evelyn, hosiery mill, Fifth Street.
Wastner, Robert, cotton mill, 953 Fairview Street.
Wastner, Tiny, cotton mill, 953 Fairview Street.
Watkins, Mrs. G. P., widow, 231 N. Second St., Ph. 120.
Watkins, F. V., clerk, 312 First Street, Phone 76.
Watkins, Mrs. Florence, 312 First Street.
Watkins, Anna, 312 First Street.
Watkins, Mrs. B. A., widow, 229 South Second Street.
Watkins, Mary, 229 South Second Street.
Watkins, B. A., 229 South Second Street.

Watkins, Elaine, 229 South Second Street.
Watkins, J. B., brick mason, Pee Dee Avenue.
Watson, Donald, Shoe Shop, Fifth Street.
Watson, Mrs. Florence, Fifth Street.
Watson, Freeman, Fifth Street.
Watson, Hazel, Fifth Street.
Watson, Mabel, Fifth Street.
Watson, J. D., Fifth Street.
Watson, Colleen, Fifth Street.
Watson, J. V., Rural Carrier, N. Fourth St., Phone 579.
Watson, Mrs. Mazella, North Fourth Street.
Watson, Mamie, teacher, North Fourth Street.
Watson, Lois, North Fourth Street.
Watson, C. W., barber, Walnut Street.
Watson, Mrs. Ruth, Walnut Street.
Watson, Jessie, Walnut Street.
Watson, J. C., Walnut Street.
Watson, Royce, Walnut Street.
Watson, Curtis, Walnut Street.
Watson, George, Walnut Street.
Watts, Herman, teamster, 845 Lowder Street.
Weaver, R. W., hosiery mill, Montgomery Avenue.
Weaver, Mrs. Grace, Montgomery Avenue.
Weaver, Mona, cotton mill, 637 Watts Street.
Webb, Maggie, cotton mill, North End.
Webb, Anna, North End.
Webb, Louise, North End.
Webb, Charles, cotton mill, 41 Leslie Street.
Webb, Mrs. Cordie, 41 Leslie Street.
Webb, Henry, 41 Leslie Street.
Welch, Sandy, cotton mill, Wiscassett Street.
Wellhome, Claude, 745 Old Salisbury Road.
Wellhome, Mrs. Claude, 745 Old Salisbury Road.
Wellhome, Jake, 745 Old Salisbury Road.
Wellhome, Anna, 745 Old Salisbury Road.
Wellhome, Foreman, 745 Old Salisbury Road.
Wellhome, Nannie, 745 Old Salisbury Road.
West End Cafe, Phone 492.
West's Grocery, Austin Street, Phone 196.
West, Lacy, clerk, 399 North Second Street.
West, Charles, cotton mill, Wiscassett Street.
West, Mr. —, hosiery mill, 328 North Street.
West, Mrs. —, hosiery mill, 328 North Third Street.

Western Union Office, North Second Street, Phone Western Union.
Wheatley, E. E., salesman, North Fourth Street.
Wheatley, Mrs. E. E., North Fourth Street.
Wheatley, Ernest, North Fourth Street.
Wheatley, Ralph, North Fourth Street.
White, Gene, teacher, 308 North Second Street.
Whitfield, Mrs. J. S., widow, Charlotte Road.
Whitfield, Arthur, electrician, Charlotte Road.
Whitfield, Mrs. Frances, Charlotte Road.
Whitfield, Billy, Charlotte Road.
Whitlock, M. A., merchant, Depot and Church Streets.
Whitlock, Mrs. Laura, Depot and Church Streets.
Whitlock, Ruby, Depot and Church Streets.
Whitlock, Ivey, Depot and Church Streets.
Whitlock, Olla, Fifth Avenue.
Whitlock, J. U., bookkeeper, Charlotte Road.
Whitlock, Mrs. Vivian, Charlotte Road.
Whitlock, Lucerne, Charlotte Road.
Whitlock, Gene, Charlotte Road.
Whitworth's Products, Office Main Street.
Whitworth, Mrs. Sue, widow, 116 North St., Phone 135.
Whitworth, Nell, 116 North Street.
Whitley, Roscoe, railroader, Charlotte Road.
Whitley, Mrs. Virgie, Charlotte Road.
Whitley, L. H., grocer, Harward Street, Phone 306.
Whitley, Mrs. Josephine, Harward Street.
Whitley, Virgil, Harward Street.
Whitley, Milliard, Harward Street.
Whitley, Alta, Harward Street.
Whitley, Trudie, Harward Street.
Whitley, Otis, Harward Street.
Whitley's Grocery, 249 West Main Street, Phone 36.
Whitley, R. L., baker, 427 North Third Street.
Whitley, Mrs. Dezzie, 427 North Third Street.
Whitley, Grady, hosiery mill, 492 North Third Street.
Whitley, Mrs. Gertrude, 492 North Third Street.
Whitley, S. M.,. merchant, West Wiscassett Street.
Whitley, Mrs. Lela, West Wiscassett Street.
Whitley, Estelle, West Wiscassett Street.
Whitley, Jennings, West Wiscassett Street.
Whitley, S. M., General Store, West Wiscassett Street.
Whitley, J. D., marble works, Lowder Street.

Whitley, Mrs. Fanny, Lowder Street.
Whitley, Hoyle, Lowder Street.
Whitley, J. P., carpenter, Lowder Street.
Whitley, Mrs. Millie, Lowder Street.
Whitley, Myrtle, Lowder Street.
Whitley, Edward, Lowder Street.
Whitley, Lucille, Lowder Street.
Whitley, Gerald, Lowder Street.
Whitley, J. P. Jr., Lowder Street.
Whitley, A. S., retired, 143 Lowder Street.
Whitley, Mrs. A. S., 143 Lowder Street.
Whitley, Bell, 143 Lowder Street.
Whitley, J. V., cotton mill, 166 Leslie Street.
Whitley, Mrs. Laura, 166 Leslie Street.
Whitley, Horace, 166 Leslie Street.
Whitley, Hazel, 166 Leslie Street.
Whitley, Ramell, 166 Leslie Street.
Whitley, Grady, hosiery mill, 365 North Fourth Street.
Whitley, Claude, 365 North Fourth Street.
Whitley, W. H., barber, North Fourth St., Phone 16.
Whitley, Mrs. Josie, North Fourth Street.
Whitley, Mary, North Fourth Street.
Whitley, Josephine, North Fourth Street.
Whitley, Pauline, North Fourth Street.
Whitley, Mrs. Eliza, widow, 346 North Fourth Street.
Whitley, Efird, oil company, 346 North Fourth Street.
Whitley, Mrs. Ora, 346 North Fourth Street.
Whitley, C. G., invalid, 810 Graham Street.
Whitley, Mrs. Irella, 810 Graham Street.
Whitley, Lilly, 810 Graham Street.
Whitley, Roy, 810 Graham Street.
Whitley, Lucy, 810 Graham Street.
Whitley, Ephriam, 810 Graham Street.
Whitley, George, 810 Graham Street.
Whitley, Mr. —, cotton mill, 801 Oak Street.
Whitley, Mrs. —, 801 Oak Street.
Whitley, Infant, 801 Oak Street.
Whitley, Dewey, cotton mill, 708 Oak Street.
Whitley, Mrs. May, 708 Oak Street.
Whitley, Arthur, cotton mill, 1007 Fairview Street.
Whitley, Mrs. Unice, 1007 Fairview Street.
Whitley, Walter, cotton mill, North Railroad Street.
Whitley, Mrs. Lola, North Railroad Street.

Whitley, Hobart, North Railroad Street.
Whitley, Clifford, invalid, 607 Mason Street.
Whitley, Mrs. Lilly, 607 Mason Street.
Whitley, Mrs. Fannie, widow, 607 Mason Street.
Whitley, Marcell, 607 Mason Street.
Whitley, Billy, 607 Mason Street.
Whitley, Byron, 607 Mason Street.
Whitley, C. D., cotton mill, 35 North Railroad Street.
Whitley, Mrs. Hettie, 35 North Railroad Street.
Whitley, Bessie, 35 North Railroad Street.
Whitley, Essie, 35 North Railroad Street.
Whitley, Hubert, 35 North Railroad Street.
Whitley, Clifton, 35 North Railroad Street.
Whitley, Bruce, 35 North Railroad Street.
Whitley, Gerald, 35 North Railroad Street.
Whitley, Pearl, 35 North Railroad Street.
Whitley, Prince, 35 North Railroad Street.
Whitley, Craig, 35 North Railroad Street.
Whitley, Colin, 35 North Railroad Street.
Whitley, Ray, 35 North Railroad Street.
Whitley, Mr. —, South Third Street.
Whitley, Mrs. —, South Third Street.
Whitley, C. C., clerk, South Second Street, Phone 151.
Whitley, Mrs. Ida, South Second Street.
Whitley, Glenn, South Second Street.
Whitley, Roy, South Second Street.
Whitley, Hugh, South Second Street.
Whitley, H. C., hosiery mill, 203 East Main Street.
Whitley, Mrs. Katherine, 203 East Main Street.
Whitley, Clarence Jr., 203 East Main Street.
Whitley, Virgil, Fire Department.
Whitley, Mr. —, cotton mill, 36 Leslie Street.
Whitley, Mrs. Ethel, 36 Leslie Street.
Whitley, Robert, 36 Leslie Street.
Widenhouse, E. A., salesman, 606 East Main Street.
Widenhouse, Mrs. May, 606 East Main Street.
Widenhouse, E. A. Jr., 606 East Main Street.
Widenhouse, Mrs. Irene, 606 East Main Street.
Wilhelm, Clyde, oil man, East Albemarle.
Wilhelm, Mrs. Agatha, East Albemarle.
Wilhelm, Dwight, East Albemarle.
Wilhelm, John, salesman, 124 N. Fourth St., Phone 304.
Wilhelm, Mrs. Ula, 124 North Fourth Street.

Wilhelm, Beurett, cafe, 124 North Fourth Street.
Wilhelm, Mrs. Carrie, 124 North Fourth Street.
Wilkinson, W. T., night watchman, Lowder Street.
Wilkinson, Clyde, cotton mill, 811 Graham Street.
Wilkinson, Mrs. Ophelia, 811 Graham Street.
Wilkinson, Lois, 811 Graham Street.
Wilkinson, Ruth, 811 Graham Street.
Wilkinson, Maude, 811 Graham Street.
Wilkinson, Margaret, 811 Graham Street.
Wilkinson, Clifton, 811 Graham Street.
Williams, W. J., hosiery mill, 429 North Third Street.
Williams, Mrs. Pattie, 429 North Third Street.
Williams, Edna, 429 North Third Street.
Williams, Ethel, 429 North Third Street.
Williams, Doris, 429 North Third Street.
Williams, Frances, 429 North Third Street.
Williams, Hazel, 429 North Third Street.
Williams, Mrs. —, 176 Church Street.
Williams, Edward, 176 Church Street.
Williams, Jannie, 176 Church Street.
Williams, Floyd, hosiery mill, 437 North Fourth Street.
Williams, Mrs. Fay, 437 North Fourth Street.
Williams, F. M., 437 North Fourth Street.
Williams, Arthur, farmer, East Albemarle.
Williams, Mrs. Arthur, East Albemarle.
Williams, Margie, East Albemarle.
Williams, Florence, East Albemarle.
Williams, Mazell, East Albemarle.
Williams & Clayton, General Store, N. First St., Ph. 409.
Williams, M. R., pipe fitter, 134 Elizabeth St., Ph. 328.
Williams, Mrs. Minnie, 134 Elizabeth Street.
Williams, James, 134 Elizabeth Street.
Williams, Jack, 134 Elizabeth Street.
Williams, Mary, 134 Elizabeth Street.
Williams, W. G., hosiery mill, 108 Elizabeth Street.
Williams, Bert, hosiery mill, 108 Elizabeth Street.
Williams, Lois, 108 Elizabeth Street.
Williams, H. P., highway, 748 Pee Dee Ave., Phone 334.
Williams, Mrs. Grace, 748 Pee Dee Avenue.
Williams, R. M., merchant, Fifth Street, Phone 221.
Williams, Mrs. Blanche, Fifth Street.
Williams, Paul, Fifth Street.
Williams, Mrs. Nannie, widow, 322 Fifth Street.

Williams, Oxie, 322 Fifth Street.
Williams, Mrs. E., widow, 304 Fifth St., Phone 381.
Williams, Leora, 304 Fifth Street.
Williams, Esther, 304 Fifth Street.
Williamson, H. M., foundry, Depot Street.
Williamson, Mrs. Carrie, Depot Street.
Winfield's Shoe Parlor, Repair Work, 125 North Second Street, Phone 668.
Winfield, Joe T., Shoe Shop, North Second Street, Over City Market.
Wise, Mrs. Hattie, 163 Church Street.
Wise, Mrs. G. N., widow, 821 Graham Street.
Wise, Reece, 821 Graham Street.
Wise, Coy, 821 Graham Street.
Wise, John, 821 Graham Street.
Wise, Amer, 821 Graham Street.
Wise, Marshal, 821 Graham Street.
Wilson, Lane, cotton mill, 615 Mason Street.
Wilson, George, 615 Mason Street.
Wilson, Pauline, 615 Mason Street.
Wilson, A. J., 615 Mason Street.
Wilson, Hoyle, 615 Mason Street.
Wiscassett Park, North First Street.
Wiscassett Schools, North First Street.
Wiscassett Hosiery Mill, N. Fourth Street, Phone 195.
Wiscassett Mills Company, Depot Street, Phone 23.
Wolf, S., Merchant, South Fourth Street, Phone 122.
Wolf, Mrs. Mollie, South Fourth Street.
Wolf, Roberta, South Fourth Street.
Wolf's Fashion Store, 219 West Main Street, Phone 319.
Wolfe, T. R., Auto Dealer, South Fifth St., Phone 474.
Wolfe, Mrs. Bert, South Fifth Street.
Wolfe, Betty, South Fifth Street.
Wolfe, T. R. Jr., South Fifth Street.
Wood, Lula, teacher, 308 North Second Street.
Woodbury, A. P., Asst. Store Mgr., 322 East South St.
Woodbury, Mrs. Hazel, 322 East South Street.
Woodbury, Betty, 322 East South Street.
Woodbury, Lucy, 322 East South Street.
Woosley, Mrs. A., widow, Fifth Street.
Woosley, Hartsell, Fifth Street.
Woosley, Fanny, hosiery mill, Fifth Street.
Wooten, Minnie, hosiery mill, North First Street.

Wyche, T. E., hosiery mill, North Third St., Phone 324.
Wyche, Mrs. Ethel, North Third Street.
Wyche, William, North Third Street.
Wyche, Paul, North Third Street.
Wynecoff, G. W., Efird Mill, 216 North Street.
Wynecoff, Mrs. G. W., 216 North Street.
Wynecoff, Geneva, 216 North Street.
Wynecoff, Mildred, 216 North Street.
Wynecoff, George, 216 North Street.

Y

Yadkin Hosital, Palmer Street, Phone 539.
Yadkin Railroad Depot, S. Depot Street, Phone 20.
Yadkin Service Station, West Main Street, Phone 350.
Young, J. W., Mgr. Ice Plant & Coal Yards, North First Street, Phone 57.
Young, Mrs. Beatrice, North First Street.
Young, Beatrice, North First Street.
Young, Jeff, North First Street.
Youngblood, Bert, electrician, 400 5th Street.
Youngblood, Mrs. Mamie, 400 Fifth Street.
Youngblood, Emma, 400 Fifth Street.
Youngblood, Frances, 400 Fifth Street.
Youngblood, Louise, 400 Fifth Street.
Youngblood, James, 400 Fifth Street.
Youngblood, Dan, 400 Fifth Street.
Youngblood, Mary, 400 Fifth Street.
Youngblood, Joe, 400 Fifth Street.
Yow, H. L., salesman, West Main Street.
Yow, Mrs. H. L., West Main Street.

Z

Zachary, R. S., janitor, 600 East Main Street.
Zachary, Mrs. M. D., 600 East Main Street.
Zachary, Inez, 600 East Main Street.

Colored Population

KINGVILLE AND SUBURBS

A

Alexander, James, Bell Hop.
Allen, Ben, railroader, Railroad Street.
Arie, Malinda, Kingville.

B

Baldwin, Venetta, maid, West Main Street.
Barber Shop, Kingville.
Barrett, Kimp, laborer, Kingville.
Barrett, Mrs. Etta, Kingville.
Barrett, Mrs. Mattie, widow, Kingville.
Barrett, Bascom, Kingville.
Barrett, Conley, Kingville.
Barrett, Lee, Kingville.
Barrett, James, Kingville.
Bateman, Mr. —, laborer, Cotton Avenue.
Bateman, Mrs. Julia, Cotton Avenue.
Bateman, Katie, Cotton Avenue.
Bateman, Robert, Cotton Avenue.
Bennett, Alberta, Summit Street.
Bennett, John, waiter.
Bennett, Mrs. Cornelia.
Bennett, Jasper.
Bennett, Josephus.
Bennett, Walter.
Blocker, Eugene. cafe.
Blocker, Mrs. Ethel, cook.
Bogin, Beulah.
Bowers, Raymond, cook.
Bowers, Mrs. Raymond, cook.
Bowers, Sally, cook, West Main Street.
Brace, Mattie, cook, Montgomery Avenue.

Brewer, Edna, cook, 205 North Third Street.
Brita, Mr. —,
Brita, Mrs. —.
Brooks, B., brick mason, Montgomery Avenue.
Brown, Georgia, cook, Pee Dee Avenue.
Brown, Mrs. Eulia, widow, cook, Summit Street.
Brown, Glenn, laborer, Summit Street.
Brown, Mrs. Sally, Summit Street.
Brown, Willie, Summit Street.
Brown, Walter, laborer, Summit Street.
Brown, Nealy, Summit Street.
Bruton, Mrs. H. B., widow.
Bruton, C. C., laborer.
Burns, M., cotton mill, Sikes Hill.
Burns, Mrs. Daisy, Sikes Hill.
Burns, Hattie, Sikes Hill.
Burns, Ocia, Sikes Hill.
Burns, Infant, Sikes Hill.
Burns, Mendora, Sikes Hill.
Burns, Richard, Sikes Hill.

C

Cathran, Obe, laborer.
Cathran, Mrs. Obe.
Cathran, Fletcher.
Cathran, Lee.
Cathran, R. O.
Cathran, Maxine.
Cathran, Audra.
Cellous, Andy, laborer, Sikes Hill.
Cellous, Mrs. Daisy, Sikes Hill.
Cellous, Odis, Sikes Hill.
Cellous, Bessie, Sikes Hill.
Cellous, Woodrow, Sikes Hill.
Chambers, William, laborer.
Chambers, Mrs. Marguerite.
Christian, Henry, laborer.
Christian, Rev. K. D.
Christian, Mrs. Hattie.
Christian, Priscilla.
Christian, Martha.
Christian, Thesa.

Christian, Mary.
Christian, Katherine.
Christian, Robert.
Christian, Mrs. Mary, widow.
Christian, John.
Coble, Bud, laborer, Sikes Hill.
Coble, Mrs. Lula, Sikes Hill.
Coble, Ollie, Sikes Hill.
Coble, Waneta, Sikes Hill.
Coble, Jess, Sikes Hill.
Coble, George, Sikes Hill.
Colson, John, barber.
Colson, Mrs. Laura.
Colson, John.
Colson, May.
Colson, Ben.
Colson, Marshal.
Craig, Frank, laborer.
Craig, Mrs. Martha.
Craig, Augusta.
Craig, Mary.
Craig, Myrtle.
Craig, Willie.
Crones' Cafe, Cotton Avenue.
Crones, Alzce, laborer, Cotton Avenue.
Crones, Mrs. Harriet, Cotton Avenue.
Crones, Helen, Cotton Avenue.
Crones, Spencer, Cotton Avenue.
Curry, Leroy, cook, Norwood Road.
Curry, Mrs. Minnie, Norwood Road.

D

Davis, M. C., laborer.
Davis, Mrs. Lema.
Davis, John.
Davis, Charles.
Davis, Walden.
Davis, John, brick mason.
Davis, Johnnie.
Davis, M. E.
Davis, Fred.
Davis, Bertha.

Davis, Margie.
Davis, Rufus, cotton mill.
Davis, Mrs. Belma.
Davis, Waneta.
Davis, J., laborer, Hearne Heights.
Davis, Mrs. Lula, Hearne Heights.
Davis, Lutetia, Hearne Heights.
Davis, Maxine, Hearne Heights.
Davis, Ray, Hearne Heights.
Davis, James, Hearne Heights.
Davis, Lellia, Hearne Heights.
Davis, Ed., laborer, Sikes Hill.
Davis, Christian, cook, Montgomery Avenue.
Davis, G., laborer, Hearne Heights.
Davis, Mrs. Lula, Hearne Heights.
Davis, Jack, Hearne Heights.
Davis, Unice, Hearne Heights.
Davis, Ray, Hearne Heights.
Davis, Maxine, Hearne Heights.
Davis, Lutitia, Hearne Heights.
Davis, Letha, Hearne Heights.
Davis, Fulton, marble works, Norwood Road.
Davis, Mrs. Lena, Norwood Road.
Davis, Georgia, Norwood Road.
Davis, Christine, Norwood Road.
Davis, Bertha, Norwood Road.
Davis, Lorena, Norwood Road.
Davis, Mrs. Mary, Sikes Hill.
Davis, Marie, Sikes Hill.
Davis, Crell, Sikes Hill.
Davis, Orell, Sikes Hill.
Davis, Mabel, Sikes Hill.
Davis, Folson, laborer, Norwood Road.
Davis, Mrs. Lena, Norwood Road.
Davis, Minnie, Norwood Road.
Davis, Georgie, Norwood Road.
Davis, Christine, Norwood Road.
Davis, Bertha, Norwood Road.
Davis, Laura, Norwood Road.
Davidson, Ed, cotton mill, Sikes Hill.
Davidson, Mrs. Mary, Sikes Hill.
Davidson, Marie, Sikes Hill.

Davidson, Orell, Sikes Hill.
Davidson, Mabel.
Dunlap, Pine, laborer, Hearne Heights.
Dunlap, Mrs. Beatrice, Hearne Heights.

E

Efird, George, laborer.
Efird, Mrs. Ez.
Efird, Sis.
Efird, Hattie.
Efird, James.
Efird, Georgia.
Ewing, Mr. —, laborer.
Ewing, Mrs. —.
Ewing, Mrs. Hattie, widow, Cotton Avenue.
Ewing, Ray, Cotton Avenue.
Ewing, Laura, Cotton Avenue.
Ewing, Davie, Cotton Avenue.
Ewing, Reed, Cotton Avenue.
Ewing, Sally, Cotton Avenue.

F

Fisher, Mrs. Lillian, widow, Summit Street.
Fleck, Arnold, laborer, Sikes Hill.
Fleck, Mrs. Muncie, Sikes Hill.
Fleck, Albert, Sikes Hill.
Fleck, Elbert, Sikes Hill.
Flow, Watt, laborer.
Flow, Mrs. Willie.
Flow, Lilly.
Flow, Marion, laborer, Montgomery Avenue.
Folt, Fletcher, laborer, Sikes Hill.
Folt, Mrs. Lorene, Sikes Hill.
Folt, John, Sikes Hill.
Freeman Chapel, East Main Street.
Flukes, Arnold, garage, Sikes Hill.
Flukes, Mrs. Mary, Sikes Hill.
Flukes, Frank, Sikes Hill.
Flukes, James, Sikes Hill.
Flukes, Infant, Sikes Hill.

G

Gaddy, Charles, cotton mill.
Gaddy, Mrs. Lottie.
Gaddy, Charles.
Gaddy, Louise.
Gaddy, Jonah, laborer.
Gaddy, Mrs. Hattie.
Gaddy, James.
Gaddy, Thelma.
Gaddy, Walter.
Gaddy, Robert.
Gaddy, Rezell.
Gaddy, Columbus, cotton mill.
Gaddy, Mrs. Venia.
Gaddy, Cloden.
Goldman, Maggie, Summit Street.
Goldman, James, highway, Summit Street.
Gresham, Edward, laborer.
Gresham, Mrs. Johnny.
Gulledge, Lonnie, laborer, East Main Street.
Gulledge, Mrs. Etta, East Main Street.
Gulledge, Willie, East Main Street.
Gulledge, Jesse, East Main Street.

H

Harley, E. C., janitor.
Harley, Mrs. Lilly.
Harris, Andy, laborer, Hearne Heights.
Harris, Mrs. Mary, Hearne Heights.
Harris, William, laborer, Fifth Avenue.
Harris, Mrs. Mattie, Fifth Avenue.
Harris, Mildred, Fifth Avenue.
Harris, James, cook.
Harris, Mrs. Lina.
Harris, James, Jr.
Harris, James, hotel waiter.
Harris, Mrs. Mary.
Harris, Lester, laborer.
Harris, Mrs. Docia.
Harris, Lester, Jr.
Harris, James.

Harris, Ethel.
Harris, J. C.
Harris, Mrs. Lilly, widow.
Harris, Claud, cook.
Harris, Mrs. Bessie.
Harris, General, laborer.
Harris, Mrs. Minnie.
Harris, Billy.
Harris, Fletcher.
Harris, Mrs. Blanche, widow.
Harris, Maud.
Harris, Frank, railroader, Sikes Hill.
Harris, Mrs. Gertie, Sikes Hill.
Harris, Frank Jr., Sikes Hill.
Harris, Virginia.
Harris, Richard, laborer.
Harris, Mrs. Mattie.
Hearne, Guthy, cook, 720 West Main St., West Side.
Hearne, Mrs. Julia, widow.
Hearne, Mrs. Sally, widow.
Hearne, Waneta.
Hearne, Arthur, drayman.
Hearne, Mrs. May.
Hearne, Tishie.
Hearne, Robert, laborer, Fifth Avenue.
Hearne, Mrs. Tina, Fifth Avenue.
Hearne, Clay, Fifth Avenue.
Hearne, Marie, cook, 731 West Main Street.
Hearne, Cletus, laborer, West Main Street.
Hill, Sadie, cook, West Main Street.
Hill, George, waiter.
Hoin, Mrs. Evelyn, widow.
Hoin, Bertha.
Hoin, Lovell.
Hoin, Naomi.

I

Ingram, Walter, laborer.
Ingram, Mrs. Scrappy.
Ingram, Eli, laborer.
Ingram, Eliza.

J

Jenkins, Babe, cook, North First Street.
Johnson, E. M., laborer.
Johnson, Mrs. Eva.
Jones, John, cotton mill.
Jones, Bertha.

K

Kendall, Mrs. Margaret, widow.
Kendall, Paul.
Kendall, Jay.
Kendall, Sally.
Kendall, Jesse, laborer.
Kendall, Mrs. Hattie.
Kendall, Robert, laborer.
Kendall, Mrs. Ada.
Kendall, Helen.
Kendall, Margaret.
Kendall, Mrs. Mattie, widow.
Kendall, Ernest.
Kendall, Dock.
Kendall, Robbie.
Kennel, Julia, cook, 168 North First Street.
Kerr, Mrs. Bessie, widow.
Kerr, Robert.
Kerr, Helen.
Kerr, Maxine.
Kirk, J. F., brick mason.
Kirk, Mrs. Ethel.
Kirk, William.
Kirk, Frank, laborer.
Kirk, Mrs. Shelly.
Kirk, Edward.
Kirk, Fairy.
Kirk, Ulysses.
Krone, George, chauffeur, 716 West Main Street.
Krone, Algie, bell boy, Cotton Avenue.
Krone, Mrs. Harietta, Cotton Avenue.
Krone, Helen, Cotton Avenue.
Krone, Spencer, Cotton Avenue.
Kerr, Robert, marble works, Summit Street.
Kerr, Mrs. Lucy, Summit Street.

L

Ledbetter, Opal.
Ledbetter, Bernice.
Ledbetter, James.
Ledbetter, Rosa.
Lee, Daniel, cotton mill.
Lee, Mrs. Ella.
Lee, James.
Lee, Garner, laborer.
Lee, Mrs. Etta.
Lee, William.
Lee, Annie.
Lee, Ruth.
Lee, Mamie, cook, 716 West Main Street.
Lee, John, office boy, 301 North Second St.
Lee, Mrs. Mamie, 310 North Second Street.
Lee, John, Janitor, West Main Street.
Lee, Mrs. John, West Main Street.
Lilly, Mary, maid, 339 North Third Street.
Lilly, Horace, farmer.
Lilly, Mrs. Bessie.
Lilly, Ira.
Lilly, Vanilla.
Lilly, Cleo.
Lilly, Gladys.
Lilly, Aol.
Lincoln Cafe.
Long, Joe, brick mason, Cotton Avenue.
Long, Mrs. Irene, Cotton Avenue.
Long, Evelyn, Cotton Avenue.
Long, Hazel, Cotton Avenue.
Long, Jorena, Cotton Avenue.
Long, George, Cotton Avenue.
Long, Nathaniel, Cotton Avenue.

M

Marshall, Maria, cook, 159 North Street.
Martin, Mrs. Lula, widow, Fifth Avenue.
Martin, William, Fifth Avenue.
Martin, Frances, Fifth Avenue.
Martin, Julius, Fifth Avenue.

Martin, Mrs. May, widow.
Masonic Hall.
May, E. F., janitor.
May, Mrs. Neal.
McClendon, J., painter.
McClendon, Mrs. Lula.
McClendon, Ruth.
McClendon, Rachel.
McClendon, Robert.
McClendon, Elmore.
McClendon, John, brick mason.
McClendon, Mrs. May.
McClendon, Vera.
McClendon, Solomon.
McClendon, Son.
McCullough, Mrs. Eliza, cook, West Main Street.
McNeal, James, laundry.
McNeal, Mrs. Phronia.
McRae, A. C., barber.
McRae, Mrs. Lula.
McRae, Clarence.
McRae's Grocery.
McRae's Barber Shop, 245 West Main Street.
Methodist Episcopal Church.
Medley, Ella, cook, South Fifth Street.
Monroe, Therman, laborer, Pee Dee Avenue.
Moose, Augusta, maid, 244 North Second St.

P

Pape, Lonnie, laborer.
Pape, Mrs. Janie.
Pape, John.
Pape, Paul.
Parker, Lonnie, laborer.
Parker, Mrs. Minnie.
Parker, Johnsie.
Parker, Lillian.
Parker, Calvin.
Parker, Carl.
Parker, Walter, laborer.
Parker, Hubert.
Parker, Auto.

Parker, D. P., laborer.
Parker, Mrs. Rosa.
Parker, Glenna.
Parker, James.
Parker, Julia.
Parker, John, laborer, East End.
Parker, Gertrude, Sikes Hill.
Parker, Mrs. Mary, widow.
Parker, Eva.
Parker, Bub.
Parker, Sis.
Parker, Lee.
Parker, Lon, laborer, Summit Street.
Parker, Mrs. Connie, Summit Street.
Parker, Letha, Summit Street.
Parker, Gertrude, Sikes Hill.
Parker, John, cement worker, East Albemarle.
Parks, Lottie, maid, 184 First Street.
Patterson, James, laborer, 503 N. Second Street.
Pattesron, Mrs. Annie, 503 N. Second Street.
Pennington, Dergin, laborer.
Pratt, Ed, cotton mill, Cotton Avenue.
Pratt, Mrs. Dora, Cotton Avenue.
Pratt, Lula, Ctton, Avenue.
Pratt, James, Cotton Avenue.
Pratt, Nell, Cotton Avenue.

Q

Quick, Mabel, Norwood Road..
Quick, Jewett, Norwood Road.
Quick, Junior, Norwood Road.

R

Randall, Henry, pressing club.
Randall, Mrs. Viola.
Reid, Mrs. Bessie.
Reid, Bernice.
Reid, Alleen.
Reid, Meryl.
Reid, Laura.
Ruone, George, laborer, East Albemarle.
Ruone, Mrs. Ezza, East Albemarle.

Ruone, Ellen, East Albemarle.
Ruone, Hariette, East Albemarle.
Ruone, James, East Albemarle.
Ruone, George, East Albemarle.
Rush, Mrs. Cora, widow.
Rush, General.
Rush, Johnny.

S

Sammons, Magnolia, cook, 517 South Second St.
Sanders, Katherine, Summit Street.
Saunders, Evelyn, teacher.
School, Graded.
Sides, Chauncey, plasterer.
Sides, Mrs. Minnie.
Sides, Willie.
Simmons, Fairy.
Slack, James, laborer.
Slack, Mrs. Thelma.
Slack, Jane.
Slack, Mary.
Smith, William, farmer.
Smith, Mrs. Lilly.
Smith, Ray.
Smith, Dorinda.
Smith, Cletus.
Smith, Fanny.
Smith, Carson.
Snuggs, Mrs. Pat, Cotton Avenue.
Snuggs, Alfred, Cotton Avenue.
Snuggs, Dorema, Cotton Avenue.
Snuggs, Lessie, Cotton Avenue.
Snuggs, Clement, Cotton Avenue.
Snuggs, Esta.
Spella, Mrs. Della, widow.
Spella, Clifton.
Speller, D. D., laborer.
Speller, J. C., laborer.
Spencer, C. W., porter.
Spencer, Mrs. Pearl.
Spier, James, garage, Summit Street.
Spier, Mrs. Evelyn, Summit Street.

Spier, Coshie, Summit Street.
Starbuck, Louise, teacher.
Swaringen, David, laborer.
Swaringen, Mrs. Emma.

T

Talman, Mr. —, laborer.
Talman, Mrs. Anna.
Taft, William, marble works, Summit Street.
Taft, Mrs. Evelyn, Summit Street.
Taft, Coshie, Summit Street.
Taylor, Reed, cook, Summit Street.
Taylor, Jane, Summit Street.
Thomas, Horace, laborer, Sikes Hill.
Thomas, Mrs. Unice, Sikes Hill.
Thomas, Emma, Sikes Hill.
Thomas, Infant, Sikes Hill.
Thomas, Oscar, laborer, Sikes Hill.
Thomas, Mrs. Theola, Sikes Hill.
Thomas, Oscar, Jr., Sikes Hill.
Thomas, Vivian, Sikes Hill.
Thomas, Lillian, Sikes Hill.
Thomas, Bertha, Sikes Hill.
Thomas, James, railroader, Railroad Street.
Thomas, Mrs. Lula, Railroad Street.
Thomas, Minnie, Railroad Street.
Thomas, Bertha, Sikes Hill.
Thomas, Henry, laborer, Sikes Hill.
Thomas, Mrs. Lula, Sikes Hill.
Thomas, Gertrude, Sikes Hill.
Thomas, Vivian, Sikes Hill.
Thomas, May, Sikes Hill.
Thomas, George, Sikes Hill.
Thomas, Raymond, Sikes Hill.
Thomas, John, Sikes Hill.
Thomas, Dorothy, Sikes Hill.
Thomas, Jim, Sikes Hill.
Thomas, Frank, Sikes Hill.
Thomas, Geneva, Sikes Hill.
Thomas, Mr. —, laborer, Hearne Heights.
Thomas, Mrs. —, Hearne Heights.
Thomas, Jane, Hearne Heights.

Thomas, James, Hearne Heights.
Townley, Rev. minister.
Townley, Mrs. —.
Thunderburg, James, laborer, Cotton Avenue.
Thunderburg, Mrs. Corina, Cotton Avenue.
Thunderburg, James, Cotton Avenue.
Thunderburg, Bill, Cotton Avenue.
Tillman, Ed, farmer.
Tillman, Mrs. Lillian.
Tillman, J. D., laborer.
Townsee, Jasper, laborer.
Townsee, Mrs. Emma.
Townsee, Emma.
Townsend, Emma.
Townsend, Cecil, laborer.
Townsend, Mrs. Minnie.
Townsend, Virgie.
Townsend, Minnie.
Townsend, O. J.
Turner, Julia, cook.
Tyson, Dandy, laborer.
Tyson, Mrs. Sally.
Tyson, Lela.

W

Wall, Claud, laborer.
Wall, Mrs. Helen.
Wall, James.
Wall, Marshal, laborer.
Wall, Mrs. Eliza.
Wall, Virginia.
Wall, Joann.
Wall, Pershing.
Wall, Otis.
Wall, Robert.
Wall, Cecil.
Wall, Leon.
Wall, Infant.
Wall, Please, brick mason.
Wall, Mrs. Percilla.
Wall, Catherine.
Wall, Robert.

Wall, Mrs. Diaphinia, widow.
Wall, Cornelia.
Wall, Jolly.
Wall, George, garage, Hearne Heights.
Wall, Mrs. Fannie, Hearne Heights.
Wall, Henry, brick mason.
Wall, Mrs. Laura.
Wall, Ralph.
Wall, Son.
Wall, Melvin.
Wall, R. A., brick mason.
Wall, Mrs. Mary.
Wall, Nora.
Wall, Ruth.
Wall, Bell, 439 Pee Dee Avenue.
Wallace, Joe.
Wallace, Ada.
Wallace, Fletcher, laborer.
Wallace, Mrs. Bessie.
Wallace, Jack.
Wallace, Sam.
Wallace, Hazel.
Wallace, Annie.
Ward, George, laborer, Hearne Heights.
Ward, Mrs. Fanny, Hearne Heights.
Watkins, Mary.
Watkins, Hubert.
Watson, Mrs. Isabel.
Watson, Jim, highway, Summit Street.
Watson, Mrs. Anna, Summit Street.
Watson, Hubert, Coca-Cola works, Hearne Heights.
Watson, Mrs. Mary, Hearne Heights.
Watson, Vera, Hearne Heights.
Watson, Alice, Hearne Heights.
Watson, Lula, Hearne Heights.
Watson, Lizzie, Hearne Heights.
Williams, John, Supt. of Graded Schools.
Williams, Mrs. Erta.
Williams, John, Jr.
Williams, Wilbert.
Williams, T., laborer.
Williams, Mrs. Annie.
Williams, Mrs. Connie, widow, Hearne Heights.

Williams, Henry, Hearne Heights.
Williams, May, Hearne Heights.
Williams, Lena, Hearne Heights.
Williams, Sarah, maid, 107 North Boom Street.
Wilson, Jesse, 301 North Second Street.
Wilson, Mrs. C., 301 North Second Street.

SUMMARY OF POPULATION

The following figures show the population of Albemarle:

Total White Population	7,911
Total Colored Population	590
Grand Total	8,501

There is no getting away from these figures as a house to house canvass was made. There is no estimate, but the plain names to show one and every one.

—COMPILER.

NC
R917.56
S

M

102427

STANLY COUNTY PUBLIC LIBRARY
Albemarle, N. C.

REFERENCE

MAIN LIB - ALBEMARLE
1010 9100 012 510 4